Deseronto Public Library
Main St. N.
Deseronto, Ont.

DESERONTO PUBLIC LIBRARY

the Quinte Scanner

A WEEKLY NEWSMAGAZINE SERVING THE QUINTE REGION

Second Class Registration Number 1738 | Volume IX - No. 1 | Wednesday, September 6, 1978 | 10¢ per copy

It's an eerie feeling to listen to the church organ while you're standing inside it. John Hannaby adjusts a pipe

500 PIPES TO TUNE

Church organ has been providing 'sweet tones' for almost 100 years

What's the rest of the church look like from the inside of the pipe organ?

John Hannaby, of R.R. 1, Bloomfield, and Ralph Whetstone of Deseronto could tell you. They've been working for the past couple of weeks, making repairs and renovations to the organ at Deseronto's Presbyterian Church of the Redeemer.

For about 100 years, the organ has been providing music for the church's congregation. Although the age of the organ is not known for sure, it was likely put in at the same time as the church was built, 97 years ago, in 1881.

'We found an old newspaper glued in the pipe as a shim,' Mr. Hannaby said. 'And it was dated 1882.'

The organ has been serviced through the years and 'It's interesting to see the variety of the workmanship that has been done at different times,' Ralph Whetstone said. But this time, it's more than a usual servicing the instrument is getting.

There are 500 or 600 pipes in the organ...some are long square wooden pipes, others are little metal pipes. Checking them for leaks and cracks is quite a job.

John and Ralph were surrounded by the big wooden pedal pipes which were spread out on the floor in a back room of the church.

'The bigger the pipe, the deeper the sound it blows,' said John, illustrating with a hefty breath on a five-foot pipe. And, indeed the sound was deep.

An organ, he explained, is usually a blend of wood and metal pipes, and a rather hazardous climb through the innards of the organ, showed that this was so.

Down below the pipes in the organ is the reservoir for air. Large flat stones, on top of the reservoir, keep the air pressure up.

In the old days, air was pumped into the reservoir (bellows) by a hand pump and there were times when some youngster, engaged for the job, daydreamed, pumped too hard and blew the organ up.

Nowadays, air is supplied by electricity, but the old hand pump can still do the job if necessary.

This organ is what they call a tracker, with air routes controlled by levers operated by the organist. This type has been around since the 1400's. More modern organs use electro-pneumatic controls, but some manufacturers are going back to the tracker set-up now.

Mr. Hannaby talked about the instrument as a great 'old girl'. 'It's funny,' he said, 'organs are called the King of Instruments, but we always refer to them as she.'

'This old girl was made by S.R. Warren of Toronto, a company that is now defunct,' he said. 'It was a well-respected company, revered for the quality of pipe work and known for the sweetness of its tone,' and he played a piece of music ranging from high sweet notes to low, booming ones, to show its versatility.

The mechanical work on the organ is pretty well done and all that remains now is to tune it.

The metal pipes have a notch near one end, with a tab which can be curled shorter or spread out longer to control the pitch.

John is the organist at St. Andrews Presbyterian Church in Picton, and he also builds harpsichords. He studied keyboard instruments in Toronto.

Ralph Whetstone got his musical training with the navy. While he was on the permanent force, he was a bandmaster and later, for 27 years, he taught band players at Ontario high schools. Before he retired to become a music teacher in Deseronto, a year ago, he was director of music at Fort Frances.

During the days of the silent movies, he used to play the organ and piano at theatres in Hamilton and remembers how impressed he was to see Kay Stokes of the old Happy Gang at the organ in Toronto's Hippodrome.

John and Ralph were aiming to have the organ ready by last Sunday, for a trial run. They they will give it a final adjusting this week, to make sure it is in top form for a recital scheduled on Sunday, September 10. Organist for the recital is William Maddox, well-known and accomplished musician from Picton.

Ralph Whetstone has been skilfully manipulating the keyboard since the days of the silent films, when he kept up a running accompaniment to the action on the screen. He's been helping repair and tune the organ at Deseronto's Presbyterian church.

Deseronto will vote on fluoridation 'cost minimal,' Clerk Milligan says

To fluoridate or not to fluoridate, that will be the question facing Deseronto voters when the municipal elections roll around.

According to the Municipal Act, if a question is to be put to the electors, it must be published not later than one month prior to the election.

Deseronto Town Council has already come to a decision and is going to put the matter to a vote.

In Kingston, council has not yet decided whether to try the question out again. It's been asked three times in the past 12 years in that city. In 1958, a plebiscite favoured adding fluoride to the water but it wasn't until 1966 that the water was actually treated and then...nine months later...electors voted to discontinue the chemical.

The question of fluoridation has been a very controversial issue in the past.

In addition to the health pros and cons, there is the financial aspect...how much will it cost the taxpayers?

'The cost in Deseronto would be minimal,' said Carman Milligan, clerk treasurer. 'Cost of the equipment would be about $20,000, which would be included in the capital cost over 40 years. And operating costs of about $500 to $1,000 would be built in to operating costs.'

Sea Cadets get grant to fix up Post Office

The Deseronto Sea Cadet Corps hopes to be moving into new quarters soon.

A rental agreement has been signed with the Federal Government, to use the whole second floor, and part of the third floor, in the Post Office building.

A lot of clean-up and renovation will be required ...ceilings and walls have to be repaired, floors are in need of refurbishing and washroom facilities have to be improved.

The corps asked for help through a Canada Works Program. The project was one of 18 programs which were given a recommendation by Jack Ellis, MP for Hastings, and Employment Minister Bud Cullen has approved it now.

The 18 approved programs will create 70 jobs and 1633 work weeks in Hastings County. The Federal Government contribution totals $279,374.

CNIB campaign coming up soon

'As the Canadian National Institute for the Blind marks its 60th anniversary, it is preparing to expand and intensify its services to Canadians,' said Don Lindsay, local CNIB Campaign Chairman.

At a meeting for volunteer canvassers to kick off the CNIB annual appeal, Mr. Lindsay said,'Over the years the Institute has focused in on seeking out job opportunities for visually handicapped persons.'

He noted that back in 1918, when the CNIB began, the careers open to the blind could be counted on the fingers of one hand. Now, in 1978, over 40 employment fields have been opened. Today, more than 3,000 blind Canadians hold full-time positions in industry.'

'We see the blind person as just another citizen but with a special and difficult problem. After his rehabilitation and training, he returns to the community as just another member of the work force,' the chairman said.

As well as the employment services department, The CNIB has throughout the years broadened its activities in rehabilitation and prevention of blindness services. Although library services were a part of the original mandate, during the past 60 years the service has expanded to the point where more than 1,000 Braille and recorded books are mailed daily across Canada.

With this in mind, volunteer canvassers are preparing for business and household visits. The drive will take place from Sept. 29 to October 7.

the Quinte Scanner

The Quinte Scanner is an independent weekly newsmagazine founded in 1970, incorporating the Deseronto-Skyway Scanner (est. 1967). It is published every Wednesday by B. Q. Graphics Ltd., and circulated in the Bay of Quinte area. Subscriptions are $4.00 per year, $5.00 outside Canada.

Unsolicited manuscripts and other editorial material are welcome and will be considered for publication, but will not be returned unless accompanied by a self-addressed, stamped envelope. Contents of the Quinte Scanner is copyright by B.Q. Graphics Ltd., and may not be reproduced without the prior consent of the editor. Offices for the Quinte Scanner and B.Q. Graphics are located at 370 Main Street in Deseronto, Ontario (613: 396-3431). Our postal address is P.O. Box 410, Deseronto, Ontario KOK 1XO.

DAVID TAYLOR - President, B.Q. Graphics
BESS WARES - Editor, Quinte Scanner
DAVID MERCER - Contributing Photographer

EDITORIAL

According to a study by a professor at Queen's University, some three to seven million volunteers work an average five hours per week in Canada...more than 960 million hours for the year, or at least three billion dollars worth of time.

What would happen if all the volunteers in your community decided they'd had it and stopped lending helping hands?

Jack Layfield, Deseronto's director of recreation, brought us a copy of an article by Erma Bombeck which had been published in the Toronto Sun a couple of years ago...'So Long Volunteers'... goodbye phone comittees, so long disease-of-the-month, no more playground duty, bake sales, three-hour meetings...no more getting out the vote.'

And the results of all the volunteers 'copping out'? All the social agencies had closed their doors, unable to implement their programs of scouting, recreation, drug control, Big Sister and Big Brothers, YW and YM, the retarded, the crippled, the lonely, and the abandoned.

We can't carry the article in full because it has a copyright. But we think everyone can get the idea of what Mr. Layfield was trying to convey by bringing us the article.

Before the new fall season begins, why not take a look around your own community and see what volunteer help you can give to some cause this winter.

Letter to the Editor

Dear Editor:

Well, by gol, I never reckoned I'd ever find myself writin' a letter to a newspaper, but I'm afraid old Orville S. Greenbush needs some sort of verbal spankin' for writin' one of the dumbest articles I've ever come across in these here parts.

I work for a living and I work hard for what I get.

I ain't got a lot of yer education but I do know that it costs more to live every year and that I'd be plumb stupid if I was satisfied to see my dollar shrink every year.

- Bill Davis tried to raise my OHIP by 37%
- My food is costin' me 20% more this year
- My hydro has gone up around 10%
- My car insurance is up around 11%
- My property taxes are up
- My house insurance is up 9%
- My gas is up about 18%
- My children's clothes are up in price
- My clothes and shoes are up
- My cigarettes are up
- My milk, bread and meat are all up

I could go on and on ...

A fella 'd have to be a jackass to sit back and be satisfied with no increase.

Maybe Orville's got some fancy accountant or lawyer to 'work' his taxes for him, but I do my own and I ain't got no fancy write-offs like most businessmen got.

I'm sick 'n tired of millionaires gettin' part of my taxes to pay part of someone's salary or to build some plant that'll fatten their pockets. Don't ever think, Orville, that welfare only goes to the poor -- if you do, yer downright ignorant.

How can any family man live on $3 per hour these days? (my math tells me that's $120 per week -- gross!)

Orville, let me suggest that you just try it and see.

If you did, you'd likely not be as ignorant as you seemed to be in yer last column.

Taxpayer

United Restaurant and Pizzeria
349 Main Street, Deseronto
Owner and Operator - Bill Lazarakos

Special Breakfast
EVERY DAY FROM 8:00 A.M. TO 11:00 A.M.
ALSO DAILY DINNER SPECIAL

ITALIAN FOOD, HAMBURGERS
HOT & COLD SANDWICHES
FISH AND CHIPS, STEAKS, CHOPS

Hours
Monday to Thursday — 8 a.m. to 10 p.m.
Friday and Saturday - 8 a.m. to 12 Midnight
Open Sunday 12 Noon to 8 p.m.
(Except February, March and April)

For Take Out Order
FAST SERVICE
Phone 396-3611

DELICIOUS PIZZA! TRY OUR FINE FOODS!

Bird's Eye View

by Orville S. Greenbush

See they had the Gold Cup Races again this year. Me and Elma took off to the furthest place away we could think of, went down to Long Point to that Little Bluff conservation area.

While we was walking on the beach there we seen this milk carton washed up. It were kind of bleached out, but we could make out enough to see it said sterilized milk on it.

Considering it were all in french that were as far as we could get. Reckon it ain't too fair that we got to label all our stuff in french and english and the Quebeckers just use french, so's nosey folks like me can't read what all it says.

Anyways, I were curious about this her sterilized milk, so we took the carton along home with us and got a neighbour down the road to interpolate for us when we got back.

Seems this must be a new way to pack milk. Don't have to be refrigerated nor nothing until it's opened. Said on the side that they heats it to 140 degrees fer two seconds. Reckon that must be Centigrade degrees, if it were the old ones it wouldn't even pasteurize it proper.

Well, that same evening I was reading that they're opening a plant in Ontario to make the same sort of milk. Ain't sure whether it's a good thing or not, but this neighbour what reads french said they'd had the stuff over to Europe for a long time.

Like I said, maybe it'll be a good thing, maybe not, but sure is interesting, ain't it?

White Cloud Pottery
open ~ 9 till 5 pm
DAILY
Tamworth, Ontario
(613) 379-2586

O'SULLIVAN REPAIR
R.R. # 1, Deseronto, Ontario
396-5923
Complete automotive repair
also general farm and diesel repairs
A LICENSED INSPECTION STATION

Deseronto & District Minor Hockey
1978 - 79 REGISTRATION
Saturday, September 9 — 12 Noon to 4 p.m.
Wednesday, September 13 — 7 p.m. to 9 p.m.
Saturday, September 16 — 12 Noon to 4 p.m.
$25.00 per child — Maximum $75.00 per family
IF INTERESTED IN REFEREEING PLEASE CALL
396-2755

NOTICE
STARTING SEPTEMBER 10
The County Cupboard
(THE OLD CHEESE FACTORY)
Will be open
Tuesday to Saturday
10:00 a.m. to 6:00 p.m.
(CLOSED SUNDAYS AND MONDAYS)
YOUR SPECIALTY STORE IN BLOOMFIELD 393-3380
The best selection and the best prices within 50 miles.

SUNWORTHY
IN STOCK AT
Hogarth's
16 Dundas St. E., Napanee
354-4861

Garden Craft
CEDAR PLANTERS
PLANTER BOXES
CUSTOM BUILT CEDAR DECKS
Robt Rae 354-2503 R.R.3 Napanee

2 Good Places To Eat ...
HOME & KEMP'S
KOFFEE SHOPPE
AND TAKE-OUT
396-2439
NEW STORE HOURS
Monday - Friday 7 a.m. to 9 p.m.
Saturday - 8 a.m. to 9 p.m.
Sundays and Holidays
12 Noon to 9 p.m.

Library Notes

Please note that the library will change to winter hours today, September 6, 1978. These hours are 3 to 5 and 6 to 8 p.m. on Monday, Wednesday and Friday.

Parents of pre-schoolers please note that 'Story Hour' will commence on Wednesday, Sept. 13 at 2 p.m. and continue on a weekly basis.

Some new paperback who-dunnits are available such as Dick Francis' *Slay Ride* and Hammon Innes' *Wreckers Must Breathe*. The library also has Caron's *Go Boy* , detailing his experiences as a prison inmate and Doris Anderson's *Slave of the Haida*.

For the youngsters, there is a junior-level mystery, *The House With a Clock in Its Walls* and Kaufman's *How We Are Born*, an excellent book for children concerning the human body in all its aspects.

Autumn is an excellent time to watch animals while they prepare for winter. There will be a library display on animals soon. Be watching for it!

WHITE & MORRIS
Funeral Home
PETER MORRIS FUNERAL DIRECTOR
Deseronto
396-2310

CORNUCOPIA

By Ann McGill

We have just received press releases from TV Ontario announcing their very interesting fall schedule. TV Ontario is the television service of the Ontario Educational Communications Authority which is, of course, paid for by *all* the taxpayers of Ontario.

Increased emphasis on programming for children and special-interest audiences will highlight TV Ontario's new fall schedule. For children's audiences, TV Ontario will banish the Sunday morning TV vacuum with a block of quality children's programs starting at 8:30 a.m., Sunday Sept. 17 with *Polka Dot Door*. It will be followed by *Jeremy* and *Fish Tales*, *Sesame Street*, and a new children's magazine show, *Kidsworld*, which will be produced by the children themselves.

TV Ontario also expands it s popular how-to series this year with *People and Pets* and *Just Do It Yourself*. These will be added to the already established series, *Down to Earth* with gardener Bill Hartnoll and *Pins and Needles*.

Although almost two out of every three Ontario families have at least one pet, *People and Pets* will be the first major television series to focus on the large pet population, its problems and benefits.

For art lovers, *Omnibus* returns, adding new shows on dance and painting and fea turing live opera from the Metropolitan Opera House.

Another arts show, *Ferguson, Short and Ross* will feature the return of Max Ferguson to regular broadcasting; he will examine the arts in unconventional ways. TV Ontario's perennially successful *Saturday Night at the Movies* returns with a new raft of classical films to be shown, as before, without interruption.

Some English-produced favourites will return: *Wings*, the BBC drama of the officers of the Royal Flying Corps, begins on Sept. 22, first with repeats of last year's programmes, then continuing with a new series featuring more air battles with real planes and model simulation. The sci-fi drama *Doctor Who* returns with a new Doctor Who who will do battle with a new array of intergalactic meanies.

A new BBC historical drama, *The Devil's Crown*, follows the stormy fortunes of the Plantagenet family from the grand style of Henry II to King John, the reluctant donor of the English rule of law.

Space does not allow me to whet your appetite with any more of the excellent programmes on TV Ontario. Indeed, even though we are paying taxes to produce these programmes, the Ontario government does not allow us to watch them. Except where there is cable service in the large centres, TV Ontario is available only in Central, Western and Northern Ontario on UHF channels.

If you object to taxation for television without service, please cut out this column and send it to Premier William Davis.

— Excellent Commercial Location —
Approximately 3 acre lot with 2,400 sq. ft. modern concrete block building; gas bar; living quarters; Priced at only $69,000.00. Financing can be arranged.
realtor
Harry Taras
REAL ESTATE & INSURANCE AGENCIES LTD.
78 CENTRE STREET, DESERONTO

Naturally Pure
— NUTS
— GRANOLA
— WHEAT GERM
— PURE PEANUT BUTTER
— NATURAL YOGURT & CULTURE
— STONE GROUND FLOURS
AND SWISS HERBAL SUPPLEMENTS
63 Union Street, Picton
476-2831
Seeley's Grocery Store

TINNEY'S FINA SERVICE
GET ACQUAINTED SPECIAL
Lub - Oil Change, Filter
$10.95 (Regular $14.50)
Fast, Courteous Service
SAFETY INSPECTION STATION
63 St. George St., Deseronto
396 - 2719

PROFIT
RAISING EARTHWORMS
Can You Answer "YES" to These Questions?
1. Do you like raising livestock?
2. Do you want a business of your own?
3. Do you need retirement or extra income?
4. Do you have a back yard or other land?
PERHAPS YOU CAN BECOME A WORM GROWER!
IF ACCEPTED AS A PRODUCER, WE OFFER
* Professional Guidance
* Exchange Membership
* Marketing Service
* Complete Supplies
ACT TODAY! SEND FOR YOUR FREE BROCHURE!
Send name, address, phone, description of facilities to:
NATIONAL WORM GROWERS EXCHANGE, INC.
"Leading The Industry"
615 "A" STREET • SMYRNA, TENNESSEE 37167 • (615) 254-7327

GRAY'S I·D·A· DRUG STORES
WELL WORTH LOOKING FOR!
Store Hours from September 6 to 12

Deseronto		Napanee	
Wednesday	9 — 1:30	Wednesday	9 — 6
Thursday	9 — 5:30	Thursday	9 — 6
Friday	9 — 5:30	Friday	9 — 9
Saturday	9 — 4:30	Saturday	9 — 5
Sunday	Closed	Sunday	Closed
Monday	9 — 5:30	Monday	9 — 9
Tuesday	9 — 5:30	Tuesday	9 — 6

TWO STORES TO SERVE YOU
Deseronto 396-2315
WE DELIVER
Napanee 354-3346

Quinte News Round Up

UPS AND DOWNS

Motorists who had to fill up early last week...and found the price of gas was up...will be confused to learn that on Thursday morning, the Scanner got this missive from Hon. James Auld, Ontario's Energy Minister,...'The three cents a gallon reduction in the Federal Government's excise tax on gasoline is welcome news.'

But here's the rub...that cut was designed to offset most of the effects of a four to five cent a gallon increase in the wholesale cost, already approved and effective last Wednesday.

Kind of hard to keep track of necessary expenses these days, isn't it?

MR. AULD IN ANOTHER ROLE

This item is about hunting seasons and it comes to us from the Hon. James Auld, this time wearing his other hat...Natural Resources Minister for Ontario.

You can pick up a copy of the 1978 hunting summary as a ready reference, particularly to Ontario's deer and moose seasons, at sporting goods stores where licences are issued, other licence issuers and Ministry offices, this press release informs us.

Seventy-six hunting zones are shown. Zones 1 to 63 coincide with a system of wildlife management units and, in nearly all cases, moose and deer hunting zone boundaries follow railway lines, roads, rivers and other physical features easily recognized by hunters on the ground.

People in Prince Edward County can relax. There won't be any trigger-happy deer hunters here. In big red letters across the county on the hunting map are the words, 'Closed Season'.

HAPPENINGS

While watching the Jerry Lewis Telethon Show for Muscular Dystrophy, Mrs. Clayton John, president of the Helping Hands Club at Parkview Apts., got the idea of a one-day blitz to assist in the fight against this terrible disease which afflicts so many,especially our younger people.

By 5.30 p.m. there was $44.25 in the jar she had prepared. The Deseronto Firemen donated $50 from their benevolent fund.

A call was made to Belleville to notify the firemen there. So Deseronto has done it again, helped when help was needed. Everyone knows what our firemen can do and have done.

Maybe another year we can all stand behind our firemen and make a larger donation. Every little bit goes a long way to help eradicate this terrible disease.

•••••

Mrs. Bette McVicker has been moved to BGH from Kingston General Hospital. Dr. McVicker reports she is showing great improvement, taking therapy. She is now able to walk with help.

•••••

Mr. Douglas Cole was brought home from L and A County hospital last week but had the misfortune to fall and break his shoulder. The VON nurse who calls daily had him taken to the hospital where the fracture was reduced. He is now home again. With the help of the nurse, famiy and friends, Mrs. Cole is taking care of Mr. Cole.

•••••

Mrs. G. Erskine, along with other members of the Earl J. Brant Memorial Branch, No. 280, attended the Warriors Day Parade at the CNE in Toronto.

•••••

Mr. and Mrs. Alex Robertson of Carstairs, Alberta, are visiting her sister, Mrs.Lottie Anderson for a few days.

•••••

Mrs. H. Howard visited her daughter, Mrs. J. Webster and family in Belleville for the weekend. Calling on Mrs. Howard last week were her daughter Mrs. D. Walker, Kingston, and niece, Mrs. H. Snodden and friend from Oshawa.

•••••

Mr. A. Hill returned home from a tour of Canada and the U.S.A. Enroute he visited Chambersburg and Punxatawny, Penn., Missoula and Bitter Sweet Mountains, Montana, Parksville Island and Pullman in the State of Washington.

He visited with his son, Michael and family in Vancouver. Michael is stationed at HMCS Quadra, sea cadet training base on the west coast. He visited the base with his son and met two young ladies who are members of Deseronto Sea Cadets, RCSCC Hawk.

Sunday school will be starting again at the Presbyterian Church of the Redeemer onSept. 10, at 10.30 a.m. All children are welcome.

•••••

Mr. and Mrs. S. Brown, Deseronto, enjoyed a trip to the North country when their son, Bob, and Mrs. Brown of Kingston drove them to Algonquin Park, Cochrane, where their grandson Barry Brown is a forest ranger.

•••••

Members of Senior Citizens, residents of Parkview Apts. and many others from town enjoyed a bus trip to Kitchener last week. They visited the Amish Market Place and the Safari Farm.

HICKS LUMBER & SUPPLY COMPANY LTD. MAIN STREET PICTON
ALL TYPES OF QUALITY BUILDING MATERIALS
FINE FLOORS & CARPETS
476-2141
Store Hours
8 a.m. to 5 p.m. Monday to Friday
8 a.m. to 12 noon Saturday
Homecare BUILDING CENTRE

Come to dinner at Stone Mills House
Traditional gourmet cooking in a small & friendly restaurant

For this week's menu and reservations please call
476-2534
Stone Mills House
At the Glenora Ferry
8 Km East of Picton

CONGER'S PLUMBING SERVICE

NEW INSTALLATIONS AND REPAIRS
85 Green Street, Deseronto
396-3548
RON CONGER LICENCED PLUMBER

BINGO
AT TOBE'S COUNTY GARDENS
Just Across the Bay Bridge at Rossmore!
EVERY TUESDAY & EVERY SATURDAY
at 7:30 p.m.
ADMISSION $1.00 GIVES YOU 3 CARDS
15 REGULAR GAMES .. $20 EACH PLUS EARLY BIRD GAMES
SHARE THE WEALTH GAMES BAIL-OUT GAMES
AND TWO JACKPOTS EACH NIGHT

HOME & BARN REPAIRS
AND RENOVATIONS
WALL PAPERING

Lawlor Contracting
396-3520
Dundas Street Deseronto, Ontario

MAYTAG
KITCHEN AID
ZENITH
GENERAL ELECTRIC
SIMPLICITY
MOFFAT
Radio Shack
We service everything we sell!
SHAW'S APPLIANCES & T.V. LTD.
259 Thomas St. W., Napanee
Tel: 354-2155
Next to the Arena

FLEA MARKET
EVERY SUNDAY, 10 a.m. to 5 p.m.
TOBE'S COUNTY GARDENS
Rossmore, Ont. Just across the Bay Bridge from Belleville, Hwy. 14.
ANTIQUES — COINS — STAMPS — BOOKS — FURNITURE — GIFTS
SOMETHING FOR EVERYONE — RESTAURANT ON PREMISES —
AMPLE PARKING — HOURLY DOOR PRIZES — COME AND BROWSE
Alf Delaney — 477-2389

TO ALL OUR DESERONTO CUSTOMERS
Phone 354-3321 For
FREE DAILY DELIVERY SERVICE
31 Dundas St. E., Napanee, Ontario
WALLACE'S DRUG STORE LIMITED
Napanee, Ontario Tel. 354-3321

ASK FOR A GENUINE
PIZZA-BURGER* BRAND SANDWICH
Produced according to Pizza-Burger Systems Inc. formula
TOBE'S COUNTY GARDENS
It's a tasty treat you will like to eat and it's sold exclusively in this area at Tobe's County Gardens just across the bay bridge at Rossmore.
Open daily at 12 noon, Sunday 11 a.m. to 5 p.m.
PIZZA-BURGER 80¢
TOBES QUARTER POUNDER 85¢
HAMBURGER (all beef) with the works 60¢
SUPERDOG (bacon, cheese,relish) 75¢
HOT BEEF OR PORK SANDWICH $1.65
BREAKFAST SPECIAL (2 eggs, ham, bacon or sausage) toast & jam, coffee or tea $1.65
HOME-MADE SOUP,our specialty 40¢
DELUXE SUNDAES 80¢
THICK CREAMY MILKSHAKES 75¢

classified ads get the job done

Advertising Rates

Classified - 4¢ per word - $1.00 Min'm
TAKEN UNTIL TUESDAY NOON
FOR SALE - $2.00 Cash - Until Sold

FOR SALE

FOR SALE - Beer in time for Oktoberfest Make your own. Fun, delicious, cheaper. Supplies now sold at the County Cupboard, Bloomfield. 1

FOR SALE - Choice sides of beef, average weight 225 lbs. Cut, wrapped and frozen, $1.08 lb. Brady Beef, Newburgh. 378-2445. 52

FOR SALE - 69 Chev sedan, replaced 72 engine, can be certified, $700.00; one heavy wheel trailer, $100.00; one Chev van $800.00; Beatty sheet ironer (antique), runs good, $150.00; 1 tow bar and 2 5/16 ball, $200.00; one van converted to 14 ft. house trailer $600.00; Esso jet burner $50.00; Shell jet burner $35.00; new boosters at $6.00 each, oil stoves, (heaters), clothing, shoes, etc. Monday to Friday evening 98 Brant Street, Deseronto 396-3349. 1

FOR SALE - 1974 hard top tent trailer, sleeps 4, extras, spare tire and canopy, very good condition, $650.00; 1970 Buick in good shape $650.00; Franklin fireplace with iron pot and barbeque attachments, like new $125.00. Apply 437 Thomas St., Deseronto or call 396-2426. 1

FOR SALE - Cloyne area, three bedroom, 2 year-old aluminum clad home, electric heat, well insulated, large lot. Price $30,000.00; Phone Napanee 354-3597. 1

FOR SALE OR RENT - Large 3 bedroom brick, central hot water heat, new wiring, self-supported tower rotator and antenna. House for sale or rent. Phone 396-2301 (Bus.) or 396-2408.

FOR SALE - 1954 Landrover, aluminum body, glass enclosed, seats six, good motor and body, needs front crown and pinion and fuel pump. Sold as is for parts. Best offer. Write to Harvey N. Youmans at Box 410, Quinte Scanner, Deseronto, Ontario. 49

FOR SALE - Axminster rug, colour fast both sides; Duotherm space heater, good shape; 200 gal. oil tank with ½ tank of oil. Phone 396-3075, 69 Mill Street, Deseronto. 49

FOR SALE - single horse trailer for sale, all steel frame, pulls well. Also maple drop leaf table, refinished. Phone Picton 476-6447. 49

EXCELLENT WINE - 65¢ per bottle when you use our imported grape concentrates and follow easy recipe. The County Cupboard, Bloomfield. 1

FOR SALE - 1970 Pontiac, 350 motor, sell as is. Base CB and car CB with aerials. Phone 396-6443. 46

FOR SALE - 'Mighty Mac' 14-PT 8 HP gas engine, 4 wheel trailer type, hammer mill action provided by 40 free-swinging hammers. Shreds tree prunings up to 2 inch diameter; pulverizes stones and cans. Excellent for processing volumes of leaves, stalks or paper. Call after 6. 396-2131. $750.00 firm. 44

FOR SALE - Wringer washer and tub, Seabreeze stereophonic player and piano. Call Laura 396-2584. 44

MACDONALD'S WATER HAULAGE
FOR ALL GENERAL USE
AT REASONABLE RATES
24 HOUR SERVICE
476-3171
Max MacDonald

FOR SALE

FOR SALE - Pool heater. Good condition $200.00. Call 476-2534. 40

FOR SALE - 1976 Harley Davidson Sportster XLH motorcycle. 4800 miles, Lochart oil cooler, drag specialty pipes, custom Harley bars. Phone 354-5916 or 354-5946 after five. 40

FOR SALE - two pony saddles complete with bridles and halters, $50.00 each; one cedarstrip boat with 7½ horsepower motor (motor completely reconditioned) $250.00. Phone 393-5346. 42

FOR SALE - dock in five sections, made of cedar wood. Call 476-3911 after 5. 44

CERAMICS UNLIMITED

Original handcrafted pottery by June Dupre. Supplies, lessons and firing available. 4 miles west of Napanee on Belleville Road. Phone 354-5133. Pottery also available at Appanee Falls, Antiques, John Street, Napanee.

FOR SALE - 1973 Pinto station wagon, $350.00; McClary cast iron cookstove, $350.00 or best offer; pair 14 inch snow tires and rims, $20.00; blender, never used; young yellow canaries. Phone Napanee 354-5638. 45

FOR SALE - One Bellini accordian, 120 Base, excellent condition, used only short time. Phone 354-5792, after 6:00 p.m. 41

FOR SALE - Propane gas stove, automatic, good condition. Best offer, phone 396-3105. 38

FOR SALE - fully furnished cottage, Skyway Bridge. All modern facilities. Will hold mortgage. Phone 354-4815. 38

SWIMMING POOLS for lease for home owners, option to buy. Complete with walkway, deck and fencing. Small deposit required. No monthly payments till 1979. Try before you buy. Call toll free: 1-800-268-1944. 48

FOR SALE - Broadloom rug, 8 ft. by 9 ft., hard twist, rubber underlay included. Excellent condition. Phone 396-6952. 48

FOR SALE - 15 ft. fibreglass boat. 40 H.P. Evinrude motor. Electric start and controls. $850.00. Can be seen at Quinte Marina, Deseronto. 48

FOR SALE - 20 inch gas stove with clock and timer in good condition. $150.00; also answering service machine $100.00. 440 Dundas St., Deseronto, Ont. 39

FOR SALE - 1975 Can-Am T & T, bought new 1976. Mint condition, low mileage. $900.00. 396-3802. 39

FOR SALE - About a cord of ready cut mixed wood. Make an offer. Phone after 6 or weekends, 396-3257. 40

FOR SALE - 1967 Ford Meteor as is, $200.00. Can be seen at 166 Alma Ave. Very good motor, over drive. 354-2484. 40

FOR SALE - One Monogram space heater plus 100 gal. tank & stand. $125.00. Phone 396-2579 after 4 p.m. 49

FOR SALE - Honey, bring own container. 75¢ a pound. Berry, Northport Rd., 476-5129. 49

FOR SALE - Horse-drawn cutter, $75.00. Cutter with doors, $150.00. Buggy $150. Extra shafts. Doug Clarke, River Road, Napanee, 354-5959. 52

FOR SALE - Webster sprayer and two spray guns. Call evenings. Phone 354-4256. 52

FOR SALE

FOR SALE - one upright wood stove (new); 1 kitchen table & 4 chairs. Phone 396-2700. 51

FOR SALE - 16 foot green fibreglass canoe, paddles and life jackets, in excellent condition. Call 476-2271. 51

FOR SALE - 110 Beaver electric two burner stove and oven, $20.00; 19 inch B & W television, $35.00; oval kitchen table, extension leaf, 4 chairs, Spanish back design, $60.00. Call 476-2271. 51

FOR SALE - Back glass for a convertible door, 31¾ in. wide, 80 in. long with removable glass and screen. Phone 396-3025. 43

FOR SALE - range hood with light and single speed motor, never used, asking $25.00; exercise bike, pedal and rowing action, asking $15.00. Phone 393-2131 after 6 p.m. 51

FOR SALE - Mobile home, 60 x 12 on permanent foundation, 40 x 14 addition makes house 1280 sq. ft. Owned lot, services all in, also side walk. Lots of water, 4 bedrooms, 2 bathrooms, living room, dining room, kitchen. On south shore of Hay Bay. Call 396-2911. 50

FOR SALE - RCA coloured television, 24 inch glass, 1 centre table. Call Jim Sagers, 384 Dundas Street, Deseronto. 50

FOR SALE - Bassinet, baby bath, 21 sleepers, 9 blankets, 2 bunting bags, playtex bottles, bootees etc. $75 for all. Phone 396-3243. 46

FOR SALE - Solid walnut dining room suite. Consists of table, 2 captain's chairs, 5 side chairs, china cabinet & buffet. Phone 354-3523. 43

FOR SALE - Minnows for bait. Thrid house past Marysburgh school at Lake-on-the- Mountain. Stan Beasley. Phone 476-4009. 43

FOR SALE - 20 acres of good standing hay. Telephone days 354-5742 or evenings 378-2213. 43

WAGAR & WAGAR LTD.
REAL ESTATE - MORTGAGES - RENTALS
Courteous and Confidential Service
354-3550
103 JOHN ST NAPANEE ONTARIO K7R 3L4

FOR SALE - Aproximately 100 Playboy magazines, 66 to 76, lot $25.00; Lady Schick Consolette hairdryer, $20.00; Polaroid Speedliner Land Camera with accessories, $50.00; fish aquarium, lid with heat light and pump, $35.00. Call 476-2271. 45

FOR SALE - one iron double bed $30.00; one wood double bed $25.00; (both complete) one duotherm heater with blower $25.00. Phone 396-3334 or 396-3809 anytime. 38

LEADING swimming pool manufacturer must vacate premises, will sacrifice all 1978 pool models 30% - 40% - 50% off, most sizes in stock, priced from $1,322.00. Immediate delivery and one day installation. No monthly payments till 1979. Call toll free: 1-800-268-1944 48

FOR SALE - Admiral [illegible] B/W TV, cabinet [illegible] recently checked, $40.00. [illegible] 396-2001. 47

FOR SALE - Coldspot upright frig, perfect running order, 4 years old, 13.4 cu. ft. Tel. 354-5053. 47

FOR SALE

FOR SALE - 1 square shooter 2, Polaroid land camera, 396-2637. 41

FOR SALE - Male poodle pups, black 4 months, reg'd, innoculated. Sire, American import. $125.00. 476-4733. 41

BEST OFFER - two 5 ton trucks with vans, 1973 International Loadstar and 1973 GMC. Both 366-V8 motors and 5 speed transmission. Good condition. Phone 354-3758 anytime. 38

FOR SALE - truck camper for any make of Japanese truck, propane gas stove, propane furnace, 2-way electric frig. Phone 354-2098. 46

FOR SALE - Outboard motor, Neptune ½ HP, never used. $175.00. Phone 476-5789. 49

FOR SALE - light blue wedding gown, size 18½, worn once. Reasonable. Phone 396-2413. 46

FOR SALE - 1968 Rambler trailer, 17 ft., 3-way lights, 2-way frig, stove, bathroom. Sleeps 6. Call 962-7150. 46

LIVELY REDWORMS
Excellent bait for perch, panfish, trout, bass etc. Fishermen, get your supply at
JAEHRLING'S RABBITRY & WORM FARM
R.R. 4, Picton — 476-2553
25 redworms per cup — 50¢
Resort & Dealer Enquiries Welcome

FOR SALE - 10 inch B & W Zenith TV with aerial and ear phones, can be plugged into cigarette lighter in car, $110.00; 8 mm Mauser bolt action rifle with 15 rounds and mag, $50.00; 2 good hand saws at $6.00 each; 1 pair mottled hunting pants, size 38 to 40, $7.00; 1 Classic all steel fireplace with screen and grate $120.00 or best offer. Six miles west of Skyway Bridge. Phone 476-5241. 44

FOR SALE - '73 Plymouth Fury 11. Power steering, power brakes, 318 engine. Good condition. 393-2965. 41

FOR SALE - 6 cottages. Complete with propane heaters, new roofs and wiring. To be moved or relocated. Call 396-3163. 41

FOR SALE - Duo space heater, double pot, $30.00l; Franklin stove, very good shape, $120.00; 10 inch radial arm saw, $275.00; Dewalt commercial McCullough chain saw Pro 40, $125.00; Quebec La Salle wood stove [illegible] 5.00; coppertone dishwasher (Lady Kenmore) only used 5 times, good condition, $300.00. Call after 4 o'clock. 354-4040. 47

FOR SALE - 120 bass Bellini accordian, $175.00. Phone 354-4747. 45

FOR SALE - 525 Cockshutt Self-propelled combine in good condition. Also 2 grain wagons. 540 Cockshutt tractor with or without loader, also Int. tractor W4. Phone 476-3171. 48

FOR SALE - Building lots in village. Registered plan. Phone 962-9919. 48

FOR SALE - 1976 Fury station wagon, air conditioning, PS, PB, radials, 41,000 miles. Asking $2,850 or trade; fuel tank, 200 gallon with hose and nozzle, excellent condition, asking $100. Phone 354-9531. 46

FOR SALE - 1 boy's sports jacket. Size 14. Navy and light check. Only worn twice, plus 1 pair navy slacks and shirt. Price $25.00. Phone 396-2828 after 5.0 52

FOR SALE

FOR SALE - Findlay oil stove. Call 396-2927. 51

FOR SALE - black seal paw fur jacket, grey persian collar, size 44, asking $39.00; long dress, princess style, long sleeves, red, size 52, asking $25.00 firm; black imitation persian jacket, grey collar, size 44, asking $25.00. Phone after 6 p.m. 393-2131. 51

FOR SALE - Bonair 1100 Hardtop Camper Trailer, Sleeps 8. 3 burner gas stove. 3 way gas electric fridge. Heater. Rollout awning. Double gas tanks. Only used one season. Napanee. Phone 354-2909.

FOR SALE - '71 Chev ½ ton 6 cyc. with 10 ft. sports cab traveller, sleeps 4. With stove, sink and ice box, as is $2100.00 or best offer. Phone 354-3893 after 6. 42

FOR SALE - 12 ft heavy aluminum boat with Aries 5 HP motor and life jackets; apartment size freezer, 3 years old, 17 cu. ft; refrigerator with frost-free freezer. All like new. Phone 396-3257 after 6 p.m. and on weekends. 46

FOR SALE - 1974 Ford ½ ton, V8, 52,000 miles, $2,300.00 as is. Phone 388-2860 after 6 p.m. 51

FOR SALE - 1977 Bonair 1100 hardtop camper. Used only one season. 3-way gas-electric fridge. 1500 BTU heater. 3 burner stove and hook-up. Roll out canopy. New $3,900. Will sell for $3,000. Phone 354-2909. 51

FOR SALE - 3 prs. girls shoes, size 3 and 4. 2 spring and fall coats, size 14 and 16. 1 winter coat, size 16. 2 rain coats (girls), size 12. 1 Yamaha B 150 Basss Amp. $250.00. 1 Fender Bass Guitar, $175; 1 Sure Microphone, $60. 1 Fender Blender Guitar distortion device. $75. Phone 396-2934. 51

TO RENT

FOR RENT - In Deseronto, one bedroom apartment, frig., stove and carpet, utilities paid. Phone 396-3554 after 3:30 p.m. 3

WANTED

WANTED TO BUY - old stone ware, crocks and jugs for private collection. Phone 354-5044 between 5 and 6 p.m. 50

WANTED - Fall cleaning. Also interior painting. Call 396-2821. After 5. 52

WANTED - one used cement mixer and forms for making cement blocks. call 476-4403 evenings. 7

SEPTIC TANK PUMPING

Selby 388-2357

Sutcliffe Enterprises

FRED SUTCLIFFE & SONS

HELP WANTED

CARETAKER WANTED - for Deseronto Cemetery. Contract for cutting grass, filling in graves, general maintenance. Salary negotiable. Phone 396-2925.

CARDS OF THANKS

THANK YOU

We, the family of the late James Caron Sr., would like to express our heartfelt thanks and appreciation to Dr. Reynolds, nurses and staff of L & A County Hospital, Drs. Froud, MacMillan, Harves, nurses and staff of the Cancer Clinic at K.G.H. To the drivers of the Cancer Society, Belleville. Also to west end neighbours, Carload, Fred's Grocery, Mr. and Mrs. Tom McAllister, Mrs. Keith Brooks, Mrs. Marion Silver, all neighbours and friends who donated food and help also. For flowers, mass card, donations to the Cancer Society. Peter Morris for his kind words and help. To Father J.J. O'Neil, Father Tyjson, Rev. Fletcher, Rev. Barnes for their visits and prayers. Royal Canadian Legion Branch 280, Honorary Pall Bearers and pall bearers and those who phoned and sent sympathy cards, etc.

Thank you and God Bless you all.

Mrs. James Caron & Family.

CHURCH NOTICES

Presbyterian Church of the Redeemer

Rev. Robt. Jones

Service — 9 :30 a.m.
Sunday School — 10:45 a.m.

Deseronto United Church

Rev. Floyd Barnes, Minister
396-2346

9:45 a.m. (new time) Worship Service
11:00 — Sunday School
(Starting September 10)
6:30 - Wednesdays - Junior Choir
(Starting September 12)
7:30 p.m. - Thursdays - Senior Choir
(Starting September 14)

Anglican Parish of Quinte

Rev. J.S. Fletcher

St. Mark's Deseronto
Sunday Service — 11:15 a.m.

Trinity Church, Shannonville
Service — 9:45 a.m.

Deseronto Pentecostal Church

Pastor — Rev. James Bush

SUNDAY
10:00 a.m. — Sunday School
10:30 a.m. — Worship
7:30 p.m. — Evangelistic

Wednesda Evening 7:30 p.m.
Family Night
EVERYONE WELCOME!

SPECIAL NOTICES

Hastings & Prince Edward Counties Health Unit
BIRTH CONTROL INFORMATION AND COUNSELLING
Thursday & Friday
8:30 — 4:30
208 Bridge St. East, Belleville
966-5500

BAHA'I FAITH

QUESTION:

What is the attitude of the Baha'i Faith towards Government?

ANSWER:

No religious community in the world is more loyal and obedient to Government than the Baha'i community. baha'u'llah taught that in order to establish a better social order and economic condition in the world, men must be loyal to the laws and principles of government.

The Baha'i writings state further that the members of the Faith must regard disloyalty to a just government as disloyalty to God Himself. To oppose the government or to wish it evil is directly against the teachings of the Faith. The members of the Baha'i Faith are commanded to follow this counsel in their relations with the governments of the world. 'Serve ye with utmost truthfulness and loyalty, show obedience unto them and be their well-wishers.'

The Baha'is feel a sacred obligation to promote, in the most effective manner possible, the interests of their government and people. It is the cherished desire of every true and loyal follower of Baha'u'llah to serve in an unselfish and patriotic fasion the highest interests of the country to which he belongs and in a sincere manner which would in no way depart from the high standards of integrity and truthfulness associated with the teachings of his Faith. The presence of Baha'is in any community is a factor making for better relations and unity. The famous British historian, Arnold Toynbee, has written of the Baha'i Faith, saying, '...non-violence is one of the cardinal principles of their religion.'

The followers of the Baha'i Faith must be loyal to their governments. They are specifically forbidden to take part in any subversive political or social movements.

Discussions every Friday at 8:00 p.m.
FOR INFORMATION CALL 962-7808
or write Box 452, Deseronto

Bud's Bicycle Repair
PHONE 396-2302
126 GREEN ST, DESERONTO

QUALITY BEEF
SIDES & QUARTERS
CUT AND WRAPPED
Also Split Firewood Delivered
Phone 396-6920

SPECIAL NOTICES

MUSIC LESSONS
Music Theory — Composition
History
Bassoon Lessons
Conservatory Standards
Qualified Teacher M.M.U.S.
354-9133

Hastings District Chapter
Multiple Sclerosis Society of Canada
Box 1447, Belleville, Ont. K8N 5J1
NEED HELP? JUST CALL US
Phone 968-4089

MUSIC LESSONS
BAND INSTRUMENTS
Ralph Whetstone, Com. Off. (S.B.) R.C.N.(R)
Former band master Navy Bands of Canada and 27 yrs. Director of Music in High Schools. Has openings for a few pupils on band instruments. Instruments available at wholesale prices.
Phone 396-3576.

COMING EVENTS

HUNTER SAFETY COURSE
Sept. 11, 12, 25, 26
Public School, Deseronto
For Registration Call
Jack Stewart
396-6920

W.H. BRANT ELECTRIC
396-5282
Residential P.O. Box 453
Commercial Deseronto

DAVE'S USED FURNITURE
102 Cannifton Road
Belleville 966-2849
OPENING SATURDAY SEPT. 9TH
— Free Coffee and Donuts —

GERALD THOMPSON
PAINTING & DECORATING
Since '1946'
Deseronto 396-3088

TV ANTENNA SERVICE
SPECIAL
40 FT. TOWER — COMPLETE
Regular $210.00
SPECIAL PRICE $190.00
All Work Guaranteed
Robt. Rae 354-2503 Napanee

AUCTION

Tom Harrison Auction Service
OUR 17TH YEAR
Successfully selling public auctions of all types.
Regular furniture and machinery consignments at our sales arena (also available for private sales).
NEWBURGH 378-2680

CREIGHTON & DAVID CARR
AUCTIONEERS
476-2212
Box 1390, Picton, Ont.
WE WOULD BE PLEASED TO SERVE YOU

DOYLE'S WINDOW SALES LTD.
342 Centre Street, Napanee, Ontario
Windows — Awnings — Aluminum Siding — Roll-a-Door
Overhead Garage Doors — Doors — Thermo Units & Mirrors
TELEPHONE
Kingston: 546-1741 — Napanee: 354-3597
Deseronto: 396-3844

CARLOAD FOOD MARKET..

Serving The ♥ of The COM MUN ITY...

NOW TWO STORES TO SERVE YOU

MAIN ST. DESERONTO 396-2012 106 THOMAS ST. NAPANEE 354-5922

INFLATION BEATING BUDGET FOOD PRICES

SWANSDOWN ASSORTED COLOURS — 2 ROLL PKG.
BATHROOM TISSUE 55¢

MOUNTAIN BLEND OR CHASE & SANBORN — 1 LB. BAG
COFFEE LIMIT 2 BAGS $2.99

WHITE SWAN ASSORTED COLOURS — 2 ROLL PKG
PAPER TOWELS 99¢

TOP VALU CHOICE — 12 OZ. TIN
KERNEL CORN 3/$1.00

MAXWELL HOUSE — 10 OZ. JAR
INSTANT COFFEE $5.99
LIMIT 2 JARS

CARLOAD OR LUNCH BOX — 24 OZ LOAVES
SLICED WHITE BREAD 3/$1.00
LIMIT 6 LOAVES

HOSTESS PLAIN OR RIPPLE — 250 G. BAG
POTATO CHIPS 79¢

WILMOT'S 2% OR HOMO — THREE 1 QT. BAGS
BAG-O-MILK $1.49

WESTGATE ASSORTED FLAVOURS — 2 LITRE CARTON
ICE CREAM $1.29

GLAD GREEN — PKG. OR 10
GARBAGE BAGS $1.09

FINE GRANULATED — 4 KG.
WHITE SUGAR $1.89

IN TOMATO SAUCE — 19 OZ. TIN
HEINZ SPAGHETTI 2/$1.00

HEINZ — 10 OZ. TINS
TOMATO SOUP 4/$1.00

PANTRY SHELF — 3½ LB TINS
WHOLE CHICKEN $1.99
LIMIT 2

GOLDEN LIGHT — 2 KG
BROWN SUGAR 99¢
LIMIT 2

DUNCAN HINES ASSORTED FLAVOURS — 19 OZ. PKG.
CAKE MIXES 79¢

RED ROSE ORANGE PEKOE — PKG OF 60
TEA BAGS $1.99

DOVE — 24 OZ
LIQUID DETERGENT 79¢

WITH THIS COUPON — CANADA 1ST GRADE
CREAMERY BUTTER
$1.19 LB.
LIMIT 2 LBS. VALID UNTIL TUES. SEPT 12/78

WITH THIS COUPON — CANADA GRADE A
LARGE EGGS
79¢ DOZ.
LIMIT 2 DOZ VALID UNTIL TUES. SEPT. 12/78

MORE QUALITY meat for Your Cookout Dollar!

FRESH SLICED BUTT OR SHOULDER — LB.
PORK CHOPS 88¢

CUT FROM GRADE A BEEF, FULL SLICED — LB.
ROUND STEAK $.179

CUT FROM GRADE A BEEF — LB
BOTTOM ROUND OR RUMP ROAST $1.68

CUT FROM GRADE A BEEF — LB.
MINUTE STEAKS $1.99

FRESH SHANKLESS
PORK SHOULDER ROAST
78¢ LB
5 LB. AVERAGE

MAPLE LEAF SLICED, BAKED — LB
MEAT LOAF $1.99

OLD MILL SLICED — LB.
SALAMI $1.69

BULK LEAN LAYER — LB.
SIDE BACON $1.79

SWIFT'S SUGAR PLUM — 1 LB. PKG.
BACON $1.59

SWIFT'S DIAMOND A — 6 LB BOX
WIENERS $5.99

CANADA PACKERS SLICED — LB
RANCH BOLOGNA $1.29

FRESH SLICED OLD FASHIONED — LB.
CORNED BEEF $1.99

FRESHER FLAVOR FINER QUALITY IN Produce

CANADA NO. 1 — 4 QT.
FREESTONE PEACHES $1.98

CANADA NO. 1 — 4 QT.
JOYCE APPLES $1.99

ONTARIO NO. 1 — 4 QT.
BARTLETT PEARS $1.99

ONTARIO NO. 1 — 20 LBS.
NEW POTATOES $1.49

IS YOUR CLUB OR CHUCH GROUP HAVING A FUNCTION?
As a public service we will be pleased to advertise it for you in this ad. Please contact store manager

FROZEN FOODS

SUNNY OR TOP VALU PINK OR WHITE — 12 OZ. TINS
LEMONADE 3/$1.00

KENT FROZEN — 12 OZ. TIN
ORANGE JUICE 69¢

MC CAIN'S ASSORTED FLAVOURS — 18 OZ
CAKES $1.39

MRS. SMITH — 26 OZ.
APPLE PIES $1.29

FRESH BAKERY GOODS DAILY FROM OUR DUTCH OVEN BAKERY

STORE HOURS
Mon., Tues., Wed. until 6:00 p.m.
Thursday and Friday until 9:00 p.m.
Saturday until 6:00 p.m.
FOR YOUR SHOPPING CONVENIENCE

At Carload we reserve the right to limit quantity.
ALL AD ITEMS WHILE SUPPLY LASTS ONLY

For service second to non — shop at Carload. VALUES EFFECTIVE TILL CLOSING TIME SEPTEMBER 12/78

DELIVERY SERVICE AVAILABLE

The County Cupboard spills the beans

POTATO

Brought to Europe in the early 1500's as an ornamental plant,this native of South America was not recognized as the valuable food that it is. In England its cultivation was neglected until the beginning of the next century and in France, as late as the 1750's, the potato was said to be unfit for human consumption as well as dangerous because of its alleged weakening capacities. This seems strange in light of today's knowledge: the potato is high in Vitamin C, rich in potassium, and also contains vitamins B and A, as well as proteine, iodine and starches.

I: was Anotine-Auguste Parmentier, an economist and agronomist, who in the 1780's finally succeeded in popularizing the potato; by the 1900's,it had become one of the staple foods of Europe after proving its worth during the 'Irish potato famine' of the mid 1800's. To honour Mr. Parmentier his name is given to manydishes which always include potatoes in one form or another.

The potage recipe becomes a recipe for Vichyssoise when the soup is served well chilled. The second recipe is an old favourite given an elegant name and the third recipe can also be used to make croquettes. Salute Monsieur Parmentier this week.

POTAGE PARMENTIER

Leeks, 2
Butter, 2 tblsps.
Potatoes, cur in quarters, to make 3 cups
Chicken broth, 4 cups
Salt and white pepper to taste
Butter, 4 tbsps.
Chervil, ½ tsp.
Croûtons

— Shred the white part of the leeks and lightly cook in the 2 tbsp. of butter. Add the potatoes and broth. Season and boil fast.
— As soon as the potatoes are cooked, remove them from the liquid, mash them and rub them through a sieve.
— Return to the liquid, add the 4 tbsp. of butter and the chervil. Adjust the seasoning. Serve with small croûtons sprinkled on top. Serves 4 or 5.

Boeuf Sauté Parmentier

— Cut 2 medium-sized potatoes into large dice and cook in butter in frying pan. When nearly done remove from the pan.
— In the same butter, brown 2 cups of left-over beef but into inch square pieces.
— Add the potatoes and fry everything together.
— Heap on a serving platter and sprinkle with chopped parsley.

Duchess Potatoes en Casserole

Cooked potatoes, 6 medium sized
Butter, 3 tbsp.
Salt, ¼ tsp.
Pepper to taste
Egg yolks, slightly beaten, 2
Nutmeg, pinch
Milk, 2-4 tbsp.
Egg whites, beaten, 2
Cheddar cheese, med. or old, grated, ¼ cup
Butter, 2 tbsp.

— Mash the potatoes while still hot. Add butter, salt, pepper, egg yolks, nutmeg and milk. Fold in beaten egg whites.
— Spoon into a lightly greased 1½ qt. casserole. Sprinkle grated cheese around the edge and dot with butter. (This casserole can be prepared ahead of time and kept in the refrigerator ready for baking.)
— Bake in a 425°F oven for 20-25 mins or until lightly browned. Serves 8.

FOR CROQUETTES: Proceed as above up to the folding in of the beaten egg whites. Then dividing the Duchess mixture into small pieces, mould each one into the shape of corks. Roll each one in flour, in beaten egg, in breadcrumbs, then fry in hot deep fat. Drain on paper towels and serve while hot and crisp.

BRANT'S TOWING
24 Hour Service
PHONE 396-2756
Radio Dispatched

BACK-TO-SCHOOL SPECIALS !
on
OLYMPIA PORTABLE TYPEWRITERS
&
USED STANDARD TYPEWRITERS
DON GORMAN'S
Office Machine Service
Belleville Plaza
962 0924

Fisher Stoves
HICKS LUMBER & SUPPLY COMPANY LTD
FRIENDLY SERVICE
SEE THEM AT . . .
MAIN ST. WEST, PICTON
476-2141

DESERONTO FIREMEN'S BALL
Saturday, September 9th
9 P.M. TO 1 A.M.
AT
Deseronto Community Centre

PRESCRIPTIONS
Wallace's Drug Store Ltd.
Napanee, Ont. Tel: 354-3321

STOCK REDUCTION SALE
— Everything Goes —
We need room for renovations!
CREST HARDWARE
MAIN STREET DESERONTO

ATTENTION!
Visit our Booth at P.E. County Fair
FRI., SAT., SUN., SEPTEMBER 8, 9 & 10
We will be displaying
— General Electric Appliances and T.V. —
— Carpeting — Woods Freezers —
— Fine Furniture — Royal Vacuum Cleaners —
Special Prices on Most Exhibits
BE SURE TO COME BY AND LET US SHOW YOU OUR FEATURES

FOUR FLOORS OF FINE FURNISHINGS
YOUR HOME BEGINS AT OUR HOME
ENQUIRE ABOUT OUR REVOLVING CHARGE PLAN
Stanley's OF PICTON
FURNITURE, APPLIANCES & CARPETS
173 MAIN ST. TEL: 476-5810
OPEN MON. to SAT. 9 A.M. - 5 P.M.
FRI. 9 A.M. - 9 P.M.

Deseronto Public Library
Main St. N.
Deseronto, Ont.

DESERONTO PUBLIC LIBRARY

the Quinte Scanner

A WEEKLY NEWSMAGAZINE SERVING THE QUINTE REGION

Second Class Registration Number 1738 | Volume 1X - No. 2 | Wednesday, September 13, 1978 | 10¢ per copy

Glub, glub ...!

A ghostly sail boat rising from the depths of the Long Sound?...or a sail boat sinking into it?

Ted and Mary Lukeman of Port Hope sighted this sinking mast and sail Sunday afternoon while sailing down the Long Reach.

Some checking on the part of the Scanner on Monday morning got the information that 'Yes', the OPP did know about it, but it wasn't their responsibility...'No', the RCMP didn't know about it...and 'Yes' the Coast Guard in Trenton did know about it but did not intend to mark it with any kind of warning light to alert navigators to the hazard. The Coast Guard said they had sent out a notice to mariners on radio that the hazard was there.

The boat belongs to Ken Maclean, an RCMP officer from Toronto, according to his father-in-law Leonard Carman, RR 2, Picton. There were six adults on board when it sank and all are safe.

Mr. Carman did not know what caused the boat to go down. The owner was unavailable for coment...he was out trying to bring it up.

THIS BEATS HOME FREEZING

Corn from truck to frozen package in 12 minutes

From cob to fresh frozen corn niblets in 12 minutes, that's the record they are setting at Metcalfe's Foods in Deseronto these days.

And they're handling from 275 to 300 tons of cob corn a day.

Sparked by the question from a very young reader... 'How do they get the corn off the cobs and into the frozen packages?' the Scanner set off to find out.

And here's how it's done.

First, the corn goes into a husker, with revolving rubber rollers with grooves to catch the 'flag' at the end of the corn and pull off the husk.

Then the cob goes into the cutter, holding it point first. The cutter opens and follows down the contours of the cob.

The kernels then go through a cleaner and out on an inspection table for a final checking.

The next step is a trip through a steam blancher to sterilize the kernels before freezing. This is in the form of a long, flat tunnel with a conveyor belt inside. The speed of the conveyor and the amount of steam heat can be adjusted to suit different vegetables.

After some cooling, into the freezer it goes for IQF (individual quick freezing).

'We don't freeze in blocks, like they used to do,' Bob Morris, Metcalfe manager said. 'With the IQF process, the corn floats in the air while being frozen. The principle is that of an air tunnel. The corn is on an oscillating tray and the air blows up through holes in the tray.'

'It's not a very new process. In fact, Metcalfe's had their first unit in 1950 and all the vegetables are done that way now.'

The temperature in the freezing area was at 20 degrees below zero F on the day the Scanner visited. It can go even lower.

Well, that's how the corn gets off the cobs and into the package.

But how the corn and other vegetables get to the factory for processing and then on out to customers is a much more complicated business.

In order to have produce to process when the harvesting is under way, contracts for acreage to be planted must be made with area farmers and the planning is done in January.

'Metcalfe's has about 70 growers,' Mr. Morris said. Planning is done within the framework of the Farm Products Marketing Board. 'I think the government has a pretty good plan,' he said.

But even before the acreage contracts are arranged, Mr. Morris has to have a good idea of what his customers will want to buy.

BOB MORRIS OPENS FREEZER

'We normally pre-sell at a price based on an average year and, if you contract to sell say a million pounds of peas and can't produce them, it causes problems.'

Metcalfe's sell in Canada, the United States, Japan and England. In previous years, not much was sold on the west coast of Canada because of the cost of transportation from Ontario. 'They could get it cheaper from the States, even taking into account the duty. But this year, we are selling some out there because of the devalued Canadian dollar.'

Most of our customers are secondary processers...they use the vegetables for soups, stews, frozen dinners, etc. Some of them pick up their own but we do lease five large trucks which can carry 40,000 pounds each.'

The freezer storage area at Metcalfe's can hold 13 and a half million pounds of products, which are stored in large wooden Totes, and can later be repacked into retail sizes.

At the moment, the only canning being done is juice ...apple etc. All the vegetables are frozen. The main ones are peas, green and waxed beans, lima beans, corn, peppers, celery, potatoes (diced for soup), sliced and diced carrots, turnips and cauliflower.

'We're not into tomatoes,' Mr. Morris said, 'that would be a suicide trip.'

CROPS DOWN

Peas and corn supplies have been a problem this year. 'We only got about 60% of the pea crop,' he said, 'and we're only going to get about a quarter of the corn we should. The fields are uneven and some are blank in spots. We want it to all come the same size at once, in a field.'

CHECKING HUSKED COBS

I ll take corn from anywhere.

Running all the equipment in the plant uses a lot of power, and Metcalfe's has two power sources. In addition to getting some power from the town, it has its own hydro substation, with heavy voltage.

There's a permanent staff of about 40-45, some in the plant, others in the offices. But in the summer, the number of employees balloons as high as 250, depending on what crop is being processed. Peas, for example, take about 80 - 100 workers, but corn, which needs a lot more inspection, takes more. Along about January and February, most of the work involves repacking.

'It's a crazy business,' Mr. Morris said. 'Sometimes you're very busy, other times not.'

He came to the job 'green' about the processing part of it. He had over 20 years experience with A & P so had a background of business and marketing. And the former manager stayed on for a year to help him get started.

Boy's Quick Action Saves House

Lightning can do some pretty tricky things.

Early Monday morning, lightning struck a tree in the back yard of a Glenora Road home, travelled down the clothesline to the corner of the house, blew off the sheeting and started a fire in the wall.

The fire occurred at the home of David and Mary Taylor. Fortunately 14-year-old Andrew Taylor was up early and saw the fire. He roused the rest of the family and sprayed a hand fire extinguisher on the flames.

His father who was able to contain the blaze with a garden hose until the Hallowell-Bloomfield Fire Department arrived, credited Andrew's quick action with keeping the damage to a minimum.

In the accompanying picture, Andrew poses with a piece of the tree torn out by the lightning, in front of the damaged wall of the house.

Mayor Runs Again

With the nomination deadline for municipal elections getting nearer, local politicians are beginning to make decisions about whether to run again or not.

Deseronto's Mayor John Neal does intend to run again. He is just completing his first two-year term in office.

Deputy Reeve B. Johnston also intends to 'be active in municipal politics' and Councillor D. Martin is going to be in the race.

Councillor A. Blayney said he would not know until the end of September whether he would try for another term.

the Quinte Scanner

The Quinte Scanner is an independent weekly newsmagazine founded in 1970, incorporating the Deseronto-Skyway Scanner (est. 1967). It is published every Wednesday by B. Q. Graphics Ltd., and circulated in the Bay of Quinte area. Subscriptions are $4.00 per year, $5.00 outside Canada.

Unsolicited manuscripts and other editorial material are welcome and will be considered for publication, but will not be returned unless accompanied by a self-addressed, stamped envelope. Contents of the Quinte Scanner is copyright by B.Q. Graphics Ltd., and may not be reproduced without the prior consent of the editor. Offices for the Quinte Scanner and B.Q. Graphics are located at 370 Main Street in Deseronto, Ontario (613: 396-3431). Our postal address is P.O. Box 410, Deseronto, Ontario KOK 1XO.

DAVID TAYLOR - President, B.Q. Graphics
BESS WARES - Editor, Quinte Scanner
DAVID MERCER - Contributing Photographer

EDITORIAL

A recent article in the Toronto Star, 'Fur Tails and Fashion', said that wearing raccoon tails is the latest 'in' thing...either as a neck decoration or a belt addition, whatever.

The accompanying photo showed a woman with six of these tails around her neck.

Surely even those people who are not opposed to the fur industry must recognize that there are degrees of cruelty in the industry.

Raccoons are not raised commercially on farms...they are trapped. And many trappers persist in using the leg-hold trap because it is effective and cheap, even though there is a more humane alternative trap on the market.

Many of these animals take days to die of pain and exposure.The traps are not discriminating. An endangered species, for example, is not spared by the impartial leg-hold device.

Fortunately, the raccoon is not an endangered species. This does not mean, however, that we have the right to torture these creatures so some women...either out of ignorance or indifference to suffering...can be trendy.

The Toronto Star got plenty of critical letters to the editor, after the article appeared. One writer, from as far away as Picton, said, 'Personally, apart from the cruelty issue, I think these women look ludicrous. Why not hang chicken legs from their ears to complete their ensemble?'

Deseronto Briefs

....Council finished its business in a **record 29 minutes**, Monday evening.

....Council has had nothing in writing yet from the Ministry of the Environment concerning the **water situation**.Council was informed by a telephone call that the water is being treated chemically and this should solve the problems. Mayor John Neal is going to pursue the matter of rates further.

....The operations of **dog control officer** are now to come under the Police Chief's office.

....Council delayed, until next spring, the passing of a by-law covering the regulation and **use of water** during the summer period.

....Two more applications for **Ontario Home Renewal Loans** were approved. *Six were previously authorized this year.*

....The road bed on **Mill Street** is not as satisfactory as expected. Council intends to repave a portion of the road for a test site to see if it will stand heavy trucks. 'There is a very good possibility we will install a new storm sewer system' Deputy Reeve B. Johnston said, 'and maybe nexct year completely rebuild the road.'

The County Cupboard spills the beans

ARTICHOKES

This name is given to two plants. The one native to North America is called Jerusalem artichoke. It is very hardy and, being related to the sunflower, grows 5 to 12 feet tall, has large yellow fall-blooming flowers, and has roots that look like potatoes. This is the part used as food.

The artichoke we encounter in the produce department of large supermarkets looks like a large green thistle and is called Globe artichoke. Being a native of the Mediterranean region it does not grow very easily in Canada because it needs more heat and sun than we can provide. However it is grown in abundance in California.

Tackling fresh raw artichokes means removing the tough spiky-tipped outer leaves and trimming the top of those remaining with scissors. At least one-third of the leaves must be removed. Then the artichokes are washed, tied with string around the largest circumference, and put bases down in a pan of boiling salted water. They are cooked until, when the bottom of each is pressed lightly, it 'gives' (about 40 mnutes of cooking). Drain upside down.

Much easier to use by far and also easier to find are the canned artichoke, and the marinated artichoke hearts which are packed in jars. The marinated artichokes can be eaten right out of the jar just as lovers of olives or dill pickles sometimes eat their particular delicacy, or they are used in salads, in hors-d'oeuvres, and as garnishes.

The plain artichoke hearts can be chilled and used as they come from the can to decorate a cold meat dish. They can also be stuffed with shrimps or lobster, various vegetables, hard-boiled eggs, meat, fish, chicken salad, etc.

To serve hot as a vegetable you can fry them in butter and sprinkle with parsley; blend them with a sauce; dip them in batter and deep-fry; stuff them with almost any food combination you can think of.

Here are a few ideas.

A LA LYONNAISE Lightly fry some chopped onion and sausage meat, fill the artichoke hearts, pour a good cheese sauce over top, sprinkle with grated cheese and brown under the broiler.

A LA FLORENTINE Fill the artichoke hearts with spinach simmered in butter, and pour a cheese sauce...as above.

RISOTTO Cook some chopped onion lightly in butter, add desired amount of raw rice and shake the pan to coat the grains well with butter. Add some light broth or chicken bouillon, cook covered till rice is done, add butter and grated Parmesan to taste. Fill the artichoke hearts, sprinkle with more Parmesan and brown in the oven.

LUNCHEON SALAD Arrange canned artichoke and canned asparagus tips on lettuce. Pour this mixture over all: mix French dressing with chopped parsley, chopped chives, chopped pickles and chopped hard-boiled egg.

MARINATED ARTICHOKE SALAD Break one head lettuce into salad bowl; add half pound or 8-oz can pitted black olives drained, and one jar (6 oz) marinated artichoke hearts. Spoon the artichoke marinade over the salad as a dressing. Refrigerate until serving time.

Fisher Stoves
HICKS LUMBER & SUPPLY COMPANY LTD
FRIENDLY SERVICE
SEE THEM AT . . .
MAIN ST. WEST, PICTON 476-2141

O'SULLIVAN REPAIR
R.R. # 1, Deseronto, Ontario
396-5923
Complete automotive repair
also general farm and diesel repairs
A LICENSED INSPECTION STATION

United Restaurant and Pizzeria
349 Main Street, Deseronto
Owner and Operator - Bill Lazarakos

Special Breakfast
EVERY DAY FROM 8:00 A.M. TO 11:00 A.M.
ALSO DAILY DINNER SPECIAL
ITALIAN FOOD, HAMBURGERS
HOT & COLD SANDWICHES
FISH AND CHIPS, STEAKS, CHOPS
Hours
Monday to Thursday — 8 a.m. to 10 p.m.
Friday and Saturday - 8 a.m. to 12 Midnight
Open Sunday 12 Noon to 8 p.m.
(Except February, March and April)
For Take Out Order
FAST SERVICE
Phone 396-3611
DELICIOUS PIZZA! TRY OUR FINE FOODS!

NOTICE
STARTING SEPTEMBER 10
The County Cupboard
(THE OLD CHEESE FACTORY)
Will be open
Tuesday to Saturday
10:00 a.m. to 6:00 p.m.
(CLOSED SUNDAYS AND MONDAYS)
YOUR SPECIALTY STORE IN BLOOMFIELD 393-3380
The best selection and the best prices within 50 miles.

Naturally Pure

— NUTS
— GRANOLA
— WHEAT GERM
— PURE PEANUT BUTTER
— NATURAL YOGURT & CULTURE
— STONE GROUND FLOURS
AND SWISS HERBAL SUPPLEMENTS

63 Union Street, Picton

Seeley's Grocery Store

476-2831

WHITE & MORRIS

Funeral Home

PETER MORRIS FUNERAL DIRECTOR

Deseronto

396-2310

Library Notes

Come and take a look at our library window display. There are all kinds of books for young and old concerning the various relationships animals have to man and the world around them.

A number of new books are being featured such as Foster's 'Working For Wildlife', the book 'Animal Doctors', and Kirk's 'First Aid for pets'.

Lighter reading material is found in Dowell's 'The Look Off Bear' and Marika Lumi's 'Wolf Kill'.

For the children there is 'Olrik; A Day in the Life of a Penguin' and 'Silko' which tells about the blue heron.

Remember that Story Hour begins Wed. Sept. 13 at 2 p.m. All little ones welcome.

2 Good Places To Eat ...

HOME & KEMP'S KOFFEE SHOPPE AND TAKE-OUT

396-2439

NEW STORE HOURS

Monday - Friday 7 a.m. to 9 p.m.
Saturday - 8 a.m. to 9 p.m.
Sundays and Holidays
12 Noon to 9 p.m.

— Excellent Commercial Location —

Approximately 3 acre lot with 2,400 sq. ft. modern concrete block building; gas bar; living quarters; Priced at only $69,000.00. Financing can be arranged.

REALTOR

Harry Taras

REAL ESTATE & INSURANCE AGENCIES LTD.

78 CENTRE STREET, DESERONTO

Telephone 396-2312 **Residence 968-3155**

PROFIT

RAISING EARTHWORMS

Can You Answer "YES" to These Questions?

1. Do you like raising livestock?
2. Do you want a business of your own?
3. Do you need retirement or extra income?
4. Do you have a back yard or other land?

PERHAPS YOU CAN BECOME A WORM GROWER!

IF ACCEPTED AS A PRODUCER, WE OFFER

- Professional Guidance
- Exchange Membership
- Marketing Service
- Complete Supplies

ACT TODAY! SEND FOR YOUR FREE BROCHURE!

Send name, address, phone, description of facilities to:

NATIONAL WORM GROWERS EXCHANGE, INC.

Leading the Industry

615 "A" STREET • SMYRNA, TENNESSEE 37167 • (615) 254-7327

CORNUCOPIA

By Ann McGill

BOOKS --RECENT AND READABLE

Allegra Maud Goldman, by Edith Konecky

A thoroughly charming novel about the childhood of a precocious, sassy and endearing heroine.

The Boys From Brazil, by Ira Levin

An aging Nazi headhunter must prevent the murder of 94 elderly civil servants by discovering the mysterious link that binds them together.

Bubbles: A Self-Portrait, by Beverly Sills

An irrepressible zest for life follows her from her childhood dream to be an opera star to her debut at the Met.

By Persons Unknown: The Strange Death of Christine Demeter, by George Jonas and Barbara Amiel

An absorbing examination of the Canadian legal system and the methods it used to convict an immigrant entrepreneur for the murder of his wife.

Changing, by Liv Ullman

Despite a unique life-style that her career as an actress dictates, Liv Ullman movingly details her universal struggle as an individual and as a parent.

Days and Nights in Calcutta, by Clark Blaise and Bharati Mukherjee.

A Quebec professor and his Bengali wife give their highly personal and divergent impressions of a sabbatical year spent in India.

Footprints in Time, by John Colville.

An insider's view of the workings of the British government and its Prime Minister during the most crucial years of World War II.

A Fringe of Leaves, by Patrick White

A young Cornish woman endures shipwreck, savagery and the loss of her husband -- a picture of nineteenth century Australia told in old-fashioned prose.

Gallipot Eyes: A Wiltshire Diary, by Elspeth Huxley.

The author's village -- the people, their variety, customs and history -- presented with charm, discernment and a wealth of anecdote.

The Great Game: Memoirs of the Spy Hitler Couldn't Silence, by Leopold Trepper.

The exciting story of the spy who, after the dangerous years of operating a network for the U.S.S.R. in Nazi Germany, was incarcerated by Stalin.

History: a novel, by Elsa Morante

Set against World War II Italy, this epic novel shows people swept along and often destroyed by historical forces set in motion by governments who regard them as mere pawns.

If these books are not available at your local library, they may be obtained on interlibrary loan.

Garden Craft

CEDAR PLANTERS
PLANTER BOXES
CUSTOM BUILT CEDAR DECKS

Robt Rae **354-2503 R.R.3 Napanee**

DOYLE'S WINDOW SALES LTD.

342 Centre Street, Napanee, Ontario

Windows — Awnings — Aluminum Siding — Roll-a-Door
Overhead Garage Doors — Doors — Thermo Units & Mirrors

TELEPHONE
Kingston: 546-1741 — Napanee: 354-3597
Deseronto: 396-3844

GRAY'S I·D·A· DRUG STORES

WELL WORTH LOOKING FOR!

Store Hours from September 6 to 12

Deseronto		Napanee	
Wednesday	9 — 6	Wednesday	9 — 6
Thursday	9 — 9	Thursday	9 — 9
Friday	9 — 9	Friday	9 — 9
Saturday	9 — 5	Saturday	9 — 5
Sunday	Closed	Sunday	Closed
Monday	9 — 6	Monday	9 — 6
Tuesday	9 — 9	Tuesday	9 — 9

TWO STORES TO SERVE YOU

Deseronto 396-2315 **WE DELIVER** **Napanee 354-3346**

OBITUARIES

MRS. MARGARET EMMA HUDSON

Mrs. Margaret Emma Hudson, RR 3, Napanee, died in the Kingston General Hospital on Sunday, Sept. 10, at the age of 55.

Born in Deseronto, she was the daughter of the late Murney Luffman and the late Margaret Wilson.

She had lived in Belleville for the last 16 years and her death followed a short illness.

Her first husband was the late Donald K. Way. She is survived by her husband Arthur Hudson; three children, Richard Way, Belleville; Mrs. William Carter (Donna) Belleville, and Doug at home. Also five grandchildren, and three sisters, Mrs. Michael Ryan, Deseronto; Mrs. Cec Brundige (Carmel) Ottawa; and Mrs. G.E.Trolly (Hazel) Niagara Falls, Ont. A brother, Herbert, predeceased her.

Funeral was held Sept. 12, from the White and Morris Funeral HOme, Deseronto. Interment was in Belleville Cemetery. Rev. Floyd Barnes, Deseronto United Church, officiated at the service.

Pallbearers were Jim Martin, Cameron Clark, Roy Abrams, Ralph Emby, Bill Ryan and Doug Perry.

GEORGE ALBE RT MARACLE

Following a six-months' illness, George Albert Maracle, Bayshore Road, RR 1, Deseronto, died on Sept. 6, in the Lennox and Addington County General Hospital at the age of 72.

Born and educated on the Tyendinbaga Reserve, he was a carpenter on construction in Oshawa, where he had lived for the past seven years.

He was the son of the late Solom Maracle and the late Mary Williams.His wife, Mary Grace McVicker, predeceased him. He is survived by a son, George of Toronto, and a sister, Mrs. Dorothy Fraser, RR 2, Picton.

Funeral was held from the White and Morris Funeral Home on Sept. 9. Interment was in Christ Church Cemetery, RR 1, Deseronto. Rev. George W. Elson, rector of Christ and All Saints Church, officiated.

Pallbearers were Doug Howard, Jim Maracle, Jerry Maracle, Don Maracle, George Maracle Jr., and William Jackson.

MORLEY JAMES RENDELL

Morley James Rendell, formerly of Deseronto, passed away peacefully at age 64 at his residence, 24 Union Street Belleville, on September 7.

Dear husband of Helen (Stephens) Rendell, Loving father of Larry of Regina, Saskatchewan, and Kay, Mrs. Phil PUrchase of RR 1, Corbyville. Dear brother of Jeanette (Mrs. William Higgins) and Marjorie (Mrs. William Wood) both of Deseronto, and Wilfred Rendell of Arizona.Dearly loved by grandchildren, Paul and Michelle, Arthur and Lula Rendell.

He was the original owner of Quinte Distributing Company, Deseronto, for 37 years.

Crem ation was at Speers Funeral Home, Toronto.

Quinte News Round Up

PACT APPROVED

PACT (Programs to Assist the Community of Tyendinaga) has been granted Federal funding under the Canada Works Grant system.

PACT is a project designed to improve programs and to initiate a communication link within the Township. There are three components, a bi-weekly newspaper, co-ordination of the co-operative nursery school and development of a community recreation program.

Three persons will be employed. Two are already working. Don Lyons is the recreation officer, and Jan Waller is the newspaper editor. A pre-school co-ordinator is yet to be named.

CONSERVATION TOMORROW

Representatives from Ontario's 38 Conservation Authorities met in Sault Ste. Marie this week to discuss their specific roles within the provincial conservation authority framework.

Bruce Cuthill, RR 6, Napanee, is chairman of the Napanee Region Authority and Donald Bond, RR 1, Milford, is chairman of the Prince Edward Region Authority.

PRISON ART ON DISPLAY

Next Tuesday, September 19, the annual tour of the Prison Arts Foundation will be in Napanee and an exhibition of work done by inmates of federal and provincial institutions across Canada will be on display in the *Napanee Mall from 9 a.m. to 6 p.m.*

The display includes paintings, sculpture, ceramics leatherwork and other artistic creations. It is composed of the best entries received in the national competition and includes the prize-winning works. A large part of the work is availble for purchase with all bids being assessed and sales finalized at the conclusion of the national tour later this fall.

SIGNS OF THE TIMES

Was it a new ice cream parlour that had opened in the Quinte Mall? Festooned from the ceiling were dozens of colourful mobiles swinging in the breeze like advertisements for ice cream flavours.

No, it wasn't a new ice cream parlour...it was the Bank of Montreal bally-hooing its new 'lottery'.

A press release from the bank tells us that customers will have an opportunity to win while they save, this fall. One hundred and eleven Bank of Montreal customers will be sharing $ 3,00,000 in cash prizes in the bank's new 'Win $150,000 Contest'.

Customers will get one entry form for each $50 deposit. Question is, where's the $300,000 prize money coming from...the other depositors who've been trusting the bank with their hard-earned savings over the years?

BACK-TO-SCHOOL SPECIALS !

on

OLYMPIA PORTABLE TYPEWRITERS

&

USED STANDARD TYPEWRITERS

DON GORMAN'S

Office Machine Service

Belleville Plaza

962 0924

TINNEY'S FINA SERVICE

GET ACQUAINTED SPECIAL

Lub - Oil Change, Filter

$10.95 (Regular $14.50)

Fast, Courteous Service

SAFETY INSPECTION STATION

63 St. George St., Deseronto

396 - 2719

For Sale

FRESH DRESSED BULLHEADS

AVAILABLE DAILY

WM. BELNAP, NORTHPORT

476-4432

White Cloud Pottery

open ~ 9 till 5 pm

DAILY

Tamworth, Ontario

(613) 379-2586

Come to dinner at Stone Mills House

Traditional gourmet cooking in a small & friendly restaurant

For this week's menu and reservations please call

476-2534

Stone Mills House

At the Glenora Ferry

8 Km East of Picton

BINGO

AT TOBE'S COUNTY GARDENS

Just Across the Bay Bridge at Rossmore!

EVERY TUESDAY & EVERY SATURDAY

at 7:30 p.m.

ADMISSION $1.00 GIVES YOU 3 CARDS

15 REGULAR GAMES ... $20 EACH PLUS EARLY BIRD GAMES

SHARE THE WEALTH GAMES BAIL-OUT GAMES

AND TWO JACKPOTS EACH NIGHT

FLEA MARKET

EVERY SUNDAY, 10 a.m. to 5 p.m.

TOBE'S COUNTY GARDENS

Rossmore, Ont. Just across the Bay Bridge from Belleville, Hwy. 14.

ANTIQUES — COINS — STAMPS — BOOKS — FURNITURE — GIFTS

SOMETHING FOR EVERYONE — RESTAURANT ON PREMISES —

AMPLE PARKING — HOURLY DOOR PRIZES — COME AND BROWSE

Alf Delaney — 477-2389

TO ALL OUR DESERONTO CUSTOMERS

Phone 354-3321 For

FREE DAILY DELIVERY SERVICE

31 Dundas St. E., Napanee, Ontario

WALLACE'S DRUG STORE

LIMITED

Napanee, Ontario Tel. 354-3321

ASK FOR A GENUINE

PIZZA-BURGER* BRAND SANDWICH

*Produced according to Pizza-Burger Systems, Inc., formula.

TOBE'S COUNTY GARDENS

It's a tasty treat you will like to eat and it's sold exclusively in this area at Tobe's County Gardens just across the bay bridge at Rossmore

Open daily at 12 noon, Sunday 11 a.m. to 5 p.m.

PIZZA-BURGER 80¢

TOBES QUARTER POUNDER 85¢

HAMBURGER (all beef) with the works 60¢

SUPERDOG (bacon, cheese,relish) 75¢

HOT BEEF OR PORK SANDWICH $1.65

BREAKFAST SPECIAL (2 eggs, ham, bacon or sausage) toast & jam, coffee or tea $1.65

HOME-MADE SOUP,our specialty 40¢

DELUXE SUNDAES 80¢

THICK CREAMY MILKSHAKES 75¢

classified ads get the job done

Advertising Rates

Classified - 4¢ per word - $1.00 Min'm
TAKEN UNTIL TUESDAY NOON
FOR SALE - $2.00 Cash - Until Sold

FOR SALE

FOR SALE - Beer in time for Oktoberfest Make your own. Fun, delicious, cheaper. Supplies now sold at the County Cupboard, Bloomfield. 1

FOR SALE - Choice sides of beef, average weight 225 lbs. Cut, wrapped and frozen, $1.08 lb. Brady Beef, Newburgh. 378-2445. 52

FOR SALE - 69 Chev sedan, replaced 72 engine, can be certified, $700.00; one heavy wheel trailer, $100.00; one Chev van $800.00; Beatty sheet ironer (antique), runs good, $150.00; 1 tow bar and 2 5/16 ball, $200.00; one van converted to 14 ft. house trailer $600.00; Esso jet burner $50.00; Shell jet burner $35.00; new boosters at $6.00 each, oil stoves, (heaters), clothing, shoes, etc. Monday to Friday evening 98 Brant Street, Deseronto 396-3349. 1

FOR SALE - 1974 hard top tent trailer, sleeps 4, extras, spare tire and canopy, very good condition, $650.00; 1970 Buick in good shape $650.00; Franklin fireplace with iron pot and barbeque attachments, like new $125.00. Apply 437 Thomas St., Deseronto or call 396-2426. 1

FOR SALE - Cloyne area, three bedroom, 2 year-old aluminum clad home, electric heat, well insulated, large lot. Price $30,000.00; Phone Napanee 354-3597. 1

FOR SALE OR RENT - Large 3 bedroom brick, central hot water heat, new wiring, self-supported tower rotator and antenna. House for sale or rent. Phone 396-2301 (Bus.) or 396-2408.

FOR SALE - 1954 Landrover, aluminum body, glass enclosed, seats six, good motor and body, needs front crown and pinion and fuel pump. Sold as is for parts. Best offer. Write to Harvey N. Youmans at Box 410, Quinte Scanner, Deseronto, Ontario. 49

FOR SALE - Axminster rug, colour fast both sides; Duotherm space heater, good shape; 200 gal. oil tank with ½ tank of oil. Phone 396-3075, 69 Mill Street, Deseronto. 49

FOR SALE - single horse trailer for sale, all steel frame, pulls well. Also maple drop leaf table, refinished. Phone Picton 476-6447. 49

EXCELLENT WINE - 65¢ per bottle when you use our imported grape concentrates and follow easy recipe. The County Cupboard, Bloomfield. 1

FOR SALE - 1970 Pontiac, 350 motor, sell as is. Base CB and car CB with aerials. Phone 396-6443. 46

FOR SALE - 'Mighty Mac' 14-PT 8 HP gas engine, 4 wheel trailer type, hammer mill action provided by 40 free-swinging hammers. Shreds tree prunings up to 2 inch diameter; pulverizes stones and cans. Excellent for processing volumes of leaves, stalks or paper. Call after 6. 396-2131. $750.00 firm. 44

FOR SALE - Wringer washer and tub, Seabreeze stereophonic player and piano. Call Laura 396-2584. 44

MACDONALD'S WATER HAULAGE
FOR ALL GENERAL USE
AT REASONABLE RATES
24 HOUR SERVICE
476-3171
Max MacDonald

FOR SALE

FOR SALE - Pool heater. Good condition $200.00. Call 476-2534. 40

FOR SALE - 1976 Harley Davidson Sportster XLH motorcycle. 4800 miles, Lochart oil cooler, drag specialty pipes, custom Harley bars. Phone 354-5916 or 354-5946 after five. 40

FOR SALE - two pony saddles complete with bridles and halters, $50.00 each; one cedarstrip boat with 7½ horsepower motor (motor completely reconditioned) $250.00. Phone 393-5346. 42

CERAMICS UNLIMITED

Original handcrafted pottery by June Dupre. Supplies, lessons and firing available. 4 miles west of Napanee on Belleville Road. Phone 354-5133. Pottery also available at Appanee Falls, Antiques, John Street, Napanee.

FOR SALE - 1973 Pinto station wagon, $350.00; McClary cast iron cookstove, $350.00 or best offer; pair 14 inch snow tires and rims, $20.00; blender, never used; young yellow canaries. Phone Napanee 354-5638. 45

FOR SALE - One Bellini accordian, 120 Base, excellent condition, used only short time. Phone 354-5792, after 6:00 p.m. 41

FOR SALE - Propane gas stove, automatic, good condition. Best offer, phone 396-3105. 38

FOR SALE - fully furnished cottage, Skyway Bridge. All modern facilities. Will hold mortgage. Phone 354-4815. 38

SWIMMING POOLS for lease for home owners, option to buy. Complete with walkway, deck and fencing. Small deposit required. No monthly payments till 1979. Try before you buy. Call toll free: 1-800-268-1944. 48

FOR SALE - Broadloom rug, 8 ft. by 9 ft., hard twist, rubber underlay included. Excellent condition. Phone 396-6952. 48

FOR SALE - 15 ft. fibreglass boat. 40 H.P. Evinrude motor. Electric start and controls. $850.00. Can be seen at Quinte Marina, Deseronto. 48

FOR SALE - 20 inch gas stove with clock and timer in good condition. $150.00; also answering service machine $100.00. 440 Dundas St., Deseronto, Ont. 39

FOR SALE - 1975 Can-Am T & T, bought new 1976. Mint condition, low mileage. $900.00. 396-3802. 39

FOR SALE - About a cord of ready cut mixed wood. Make an offer. Phone after 6 or weekends, 396-3257. 40

FOR SALE - 1967 Ford Meteor as is, $200.00. Can be seen at 166 Alma Ave. Very good motor, over drive. 354-2484. 40

FOR SALE - One Monogram space heater plus 100 gal. tank & stand. $125.00. Phone 396-2579 after 4 p.m. 49

FOR SALE - Honey, bring own container. 75¢ a pound. Berry, Northport Rd., 476-5129. 49

FOR SALE - Horse-drawn cutter, $75.00. Cutter with doors, $150.00. Buggy $150. Extra shafts. Doug Clarke, River Road, Napanee, 354-5959. 52

FOR SALE - Webster sprayer and two spray guns. Call evenings. Phone 354-4256. 52

FOR SALE

FOR SALE - one upright wood stove (new); 1 kitchen table & 4 chairs. Phone 396-2700. 51

FOR SALE - 16 foot green fibreglass canoe, paddles and life jackets, in excellent condition. Call 476-2271. 51

FOR SALE - 110 Beaver electric two burner stove and oven, $20.00; 19 inch B & W television, $35.00; oval kitchen table, extension leaf, 4 chairs, Spanish back design, $60.00. Call 476-2271. 51

FOR SALE - Back glass for a convertible door, 31¼ in. wide, 80 in. long with removable glass and screen. Phone 396-3025. 43

FOR SALE - range hood with light and single speed motor, never used, asking $25.00; exercise bike, pedal and rowing action, asking $15.00. Phone 393-2131 after 6 p.m. 51

FOR SALE - Mobile home, 60 x 12 on permanent foundation, 40 x 14 addition makes house 1280 sq. ft. Owned lot, services all in, also side walk. Lots of water, 4 bedrooms, 2 bathrooms, living room, dining room, kitchen. On south shore of Hay Bay. Call 396-2911. 50

FOR SALE - RCA coloured television, 24 inch glass, 1 centre table. Call Jim Sagers, 384 Dundas Street, Deseronto. 50

FOR SALE - '71 Chev ½ ton 6 cyc. with 10 ft. sports cab traveller, sleeps 4. With stove, sink and ice box, as is $2100.00 or best offer. Phone 354-3893 after 6. 42

FOR SALE - Solid walnut dining room suite. Consists of table, 2 captain's chairs, 5 side chairs, china cabinet & buffet. Phone 354-3523. 43

FOR SALE - Minnows for bait. Thrid house past Marysburgh school at Lake-on-the- Mountain. Stan Beasley. Phone 476-4009. 43

FOR SALE - 20 acres of good standing hay. Telephone days 354-5742 or evenings 378-2213. 43

WAGAR & WAGAR LTD.
REAL ESTATE - MORTGAGES - RENTALS
Courteous and Confidential Service
354-3550
103 JOHN ST. NAPANEE, ONTARIO K7R 3L4

FOR SALE - Aproximately 100 Playboy magazines, 66 to 76, lot $25.00; Lady Schick Consolette hairdryer, $20.00; Polaroid Speedliner Land Camera with accessories, $50.00; fish aquarium, lid with heat light and pump, $35.00. Call 476-2271. 45

FOR SALE - one iron double bed $30.00; one wood double bed $25.00; (both complete) one duotherm heater with blower $25.00. Phone 396-3334 or 396-3809 anytime. 38

LEADING swimming pool manufacturer must vacate premises, will sacrifice all 1978 pool models 30% - 40% - 50% off, most sizes in stock, priced from $1,322.00. Immediate delivery and one day installation. No monthly payments till 1979. Call toll free: 1-800-268-1944 48

FOR SALE - Admiral 19 inch B/W TV, cabinet [illegible] SORRY — SOLD [illegible]cently checked, $40.00. [illegible] 396-2001. 47

FOR SALE - Coldspot upright frig, perfect running order, 4 years old, 13.4 cu. ft. Tel. 354-5053. 47

FOR SALE

FOR SALE - 1 square shooter 2, Polaroid land camera, 396-2637. 41

FOR SALE - Male poodle pups, black 4 months, reg'd, innoculated. Sire, American import. $125.00. 476-4733. 41

BEST OFFER - two 5 ton trucks with vans, 1973 International Loadstar and 1973 GMC. Both 366-V8 motors and 5 speed transmission. Good condition. Phone 354-3758 anytime. 38

FOR SALE - truck camper for any make of Japanese truck, propane gas stove, propane furnace, 2-way electric frig. Phone 354-2098. 46

FOR SALE - Outboard motor, Neptune ½ HP, never used. $175.00. Phone 476-5789. 49

FOR SALE - light blue wedding gown, size 18½, worn once. Reasonable. Phone 396-2413. 46

FOR SALE - 1968 Rambler trailer, 17 ft., 3-way lights, 2-way frig, stove, bathroom. Sleeps 6. Call 962-7150. 46

LIVELY REDWORMS
Excellent bait for perch, panfish, trout, bass etc. Fishermen, get your supply at
JAEHRLING'S RABBITRY & WORM FARM
R.R. 4, Picton — 476-2553
25 redworms per cup — 50¢
Resort & Dealer Enquiries Welcome

FOR SALE - 10 inch B & W Zenith TV with aerial and ear phones, can be plugged into cigarette lighter in car, $110.00; 8 mm Mauser bolt action rifle with 15 rounds and mag, $50.00; 2 good hand saws at $6.00 each; 1 pair mottled hunting pants, size 38 to 40, $7.00; 1 Classic all steel fireplace with screen and grate $120.00 or best offer. Six miles west of Skyway Bridge. Phone 476-5241. 44

FOR SALE - '73 Plymouth Fury 11. Power steering, power brakes, 318 engine. Good condition. 393-2965. 41

FOR SALE - 6 cottages. Complete with propane heaters, new roofs and wiring. To be moved or relocated. Call 396-3163. 41

FOR SALE - Duo space heater, double pot, $30.00l; Franklin stove, very good shape, $120.00; 10 inch radial arm saw, $275.00; Dewalt commercial McCullough chain saw Pro 40, $125.00; Quebec La Salle wood stove $65.00; coppertone dishwasher (Lady Kenmore) only used 5 times, good condition, $300.00. Call after 4 o'clock. 354-4040. 47

FOR SALE - 120 bass Bellini accordian, $175.00. Phone 354-4747. 45

FOR SALE - 525 Cockshutt Self-propelled combine in good condition. Also 2 grain wagons. 540 Cockshutt tractor with or without loader, also Int. tractor W4. Phone 476-3171. 48

FOR SALE - Building lots in village. Registered plan. Phone 962-9919. 48

FOR SALE - 1976 Fury station wagon, air conditioning, PS, PB, radials, 41,000 miles. Asking $2,850 or trade; fuel tank, 200 gallon with hose and nozzle, excellent condition, asking $100. Phone 354-9531. 46

FOR SALE - 1 boy's sports jacket. Size 14. Navy and light check. Only worn twice, plus 1 pair navy slacks and shirt. Price $25.00. Phone 396-2828 after 5.0 52

FOR SALE

FOR SALE - Findlay oil stove. Call 396-2927. S1

FOR SALE - black seal paw fur jacket, grey persian collar, size 44, asking $39.00; long dress, princess style, long sleeves, red, size 52, asking $25.00 firm; black imitation persian jacket, grey collar, size 44, asking $25.00. Phone after 6 p.m. 393-2131. S1

FOR SALE - 12 ft heavy aluminum boat with Aries 5 HP motor and life jackets; apartment size freezer, 3 years old, 17 cu. ft; refrigerator with frost-free freezer. All like new. Phone 396-3257 after 6 p.m. and on weekends. 4n

FOR SALE - 1974 Ford ½ ton, V8, 52,000 miles, $2,300.00 as is. Phone 388-2860 after 6 p.m. S1

FOR SALE - 1977 Bonair 1100 hardtop camper. Used only one season. 3-way gas-electric fridge. 1500 BTU heater. 3 burner stove and hook-up. Roll out canopy. New $3,900. Will sell for $3,000. Phone 354-2909. S3

FOR SALE - 3 prs. girls shoes, size 3 and 4. 2 spring and fall coats, size 14 and 16. 1 winter coat, size 16. 2 rain coats (girls), size 12. 1 Yamaha B 150 Basss Amp. $250.00. 1 Fender Bass Guitar, $175; 1 Sure Microphone, $60. 1 Fender Blender Guitar distortion device. $75. Phone 396-2934. S1

FOR SALE - 1974 Pinto Station Wagon. Good condition. Best offer. 476-4614. 2

FOR SALE - Puppies, 5 wks. old. Part German Shepherd and Collie. Phone 396-2702 after 5. 2

FOR SALE - 1975, M. 270 gold and white Traveliner, 27 feet long. At Mohawk Bay Trailer Park. Phone 396-3840. 2

TO GIVE AWAY - 3 month old pups, part German Shepherd. Phone 396-2085. 2

FOR SALE - Large (36 in.) Sunbrust Franklin with grate and screen in excellent condition. $175.00. Call 476-2836 after 6:30 p.m. 2

FOR SALE - Cottage, Sandbanks, three bedrooms, furnished, fireplace, electric heat, treed lot, approx. 80 x 100, well, safe beach, garage. Call 393-3173. $27,000. 2

FOR SALE - Horses, three quarter Arabian grey gelding rising three year. Excellent confirmation and disposition, is small. $800. One eight year old 16.3 hand chestnut show horse. Hack type gelding. Very showy English 15.3 hand chestnut gelding, western and English show hunter. 15.3 hand chestnut mare, registered Canadian hunter, well schooled. Phone 393-3178 or phone 376-3260, Sydenham. 2

FOR SALE - TM44 cargo van (Trailmobile) Tandem Axle. 1964 Chevrolet automatic, 6 wheels. Licenced. $125.00. Phone 396-3591. 2

FOR SALE - Webster sprayer and two spray guns. Call evenings. Also one electric motor, 220 volt, 3 phase, 1/3 hp. Call evenings. 354-4256. S3

FOR SALE

FOR SALE - Silvertone AM/FM Radio - HiFi combination in wooden cabinet. Also Sunbeam Hairdryer with hood and accessories. Shannonville, 968-8093. 2

WANTED

WANTED - Very old furniture, china glass and stained glass windows. Phone 396-3591. 2

WANTED - Fall cleaning. Also interior painting. Call 396-2828. After 5. S3

WANTED - one used cement mixer and forms for making cement blocks. call 476-4403 evenings. 1

TO RENT

FOR RENT - Completely renovated home in Deseronto. New aluminum siding and new wiring. Home could be purchased completely furnished. Could be bought with no down payment to qualified purchaser. For more details, call Gerald Frizzell, Realtor, 354-5226 or evenings, J. Thomas, 354-4573. S3

ROOM & BOARD - Seven days a week, private washroom and TV included. Working female only. Asking $50 a week. Call 354-4573. S3

FOR RENT - Mobile home for rent with option to purchase. Located in mobile home park in Napanee. Asking $150 per month plus land fee and utilities. For more information call Gerald Frizzel, Realtor at 354-5226 or evenings call Jim Thomas at 354-4573. S3

COMING EVENTS

ST. MARK'S CHURCH DESERONTO
Congregational Picnic has been postponed to
SUNDAY, SEPT. 24/78

LEGION NOTICE
The general meeting, Friday, September 22, as noted in the Legion Notice has been changed to THURSDAY, SEPT. 21 at 8:00 p.m.

HUNTER SAFETY COURSE
Sept. 11, 12, 25, 26
Public School, Deseronto
For Registration Call
Jack Stewart
396-6920

AUCTION

Tom Harrison Auction Service
OUR 17TH YEAR
Successfully selling public auctions of all types.
Regular furniture and machinery consignments at our sales arena (also available for private sales).
NEWBURGH 378-2680

CREIGHTON & DAVID CARR
AUCTIONEERS
476-2212
Box 1390, Picton, Ont.
WE WOULD BE PLEASED TO SERVE YOU

SPECIAL NOTICES

ORGAN RECITAL OF SACRED MUSIC
at the Presbyterian Church of the Redeemer
in Deseronto at 7:00 p.m., Sept. 17
Guest Organist will be William Maddox
St. Mary Magdalene Anglican Church, Picton

Hastings & Prince Edward Counties Health Unit
BIRTH CONTROL INFORMATION AND COUNSELLING
Thursday & Friday
8:30 — 4:30
208 Bridge St. East, Belleville
966-5500

BAZAAR
TEA — BAKE SALE
In Demorestville Town Hall
Wednesday, September 27 at 2:30 p.m.
DOOR PRIZE -- RAFFLE
Admission -- 75¢
Sponsored by Sophiasburg Over 60 Club

BAHA'I FAITH

QUESTION:

What are some of the prophecies fulfilled by the coming of Baha'u'llah? (part 1)

ANSWER:

The Baha'i Faith was brought to the world in 1844, the very year in which so many scholars and peoples throughout the earth were awaiting the return of Christ. The life and writings of Baha'u'llah offer proof that He is the Promised One of all the Holy Books, Who has power to break the 'seals' (Daniel 12:4-10) of the prophecies of the Bible and to explain the (hidden meanings).

The following are but a few of the many prophecies referring to Baha'u'llah:

1. 'In that day also he (God's Messenger) shall come even to thee from Assyria, and from the fortified cities, and from the fortress even to the river, and from sea to sea and from mountain to mountain.' (Micah 7:12)

Baha'u'llah was born in Tihran, the capital city of Persia, which was once part of the ancient Assyrian Empire. Not through any effort on His part to fulfill prophecy, but as a prisoner and an exile, Baha'u'llah was sent from the fortified cities of Constantinople and Adrianople to the fortified city of 'Akka. He was freed from the fortress of 'Akka and went to dwell and rest for a time beside the river which flows about the garden of Na'mayn to the east of the city of 'Akka. Baha'ullah was sent on His exile from the Black Sea to the Mediterranean Sea. He came from Mount Sar-Galu in Iraq to Mount Carmel in Israel.

In this way, the ancient prophecy recorded by Micah was literally fulfilled.

Discussions every Friday at 8:00 p.m.
FOR INFORMATION CALL 962-7808
or write Box 452, Deseronto

QUALITY BEEF
SIDES & QUARTERS
CUT AND WRAPPED
Also Split Firewood Delivered
Phone 396-6920

SPECIAL NOTICES

MUSIC LESSONS
Music Theory — Composition
History
Bassoon Lessons
Conservatory Standards
Qualified Teacher M. Mus.
354-9133

Hastings District Chapter
Multiple Sclerosis Society of Canada
Box 1447, Belleville, Ont. K8N 5J1
NEED HELP? JUST CALL US
Phone 968-4089

MUSIC LESSONS
BAND INSTRUMENTS
Ralph Whetstone, Com. Off.
(S.B.) R.C.N.(R)
Former band master Navy Bands of Canada and 27 yrs. Director of Music in High Schools. Has openings for a few pupils on band instruments. Instruments available at wholesale prices.
Phone 396-3576.

CHURCH NOTICES

Presbyterian Church of the Redeemer
Rev. Robt. Jones
Service — 9 :30 a.m.
Sunday School — 10:45 a.m.

Deseronto United Church
Rev. Floyd Barnes, Minister
396-2346
9:45 a.m. (new time) Worship Service
11:00 — Sunday School
(Starting September 10)
6:30 - Wednesdays - Junior Choir
(Starting September 12)
7:30 p.m. - Thursdays - Senior Choir
(Starting September 14)

Anglican Parish of Quinte
Rev. J.S. Fletcher
St. Mark's Deseronto
Sunday Service — 11:15 a.m.
Trinity Church, Shannonville
Service — 9:45 a.m.

Deseronto Pentecostal Church
Pastor — Rev. James Bush
SUNDAY
10:00 a.m. — Sunday School
10:30 a.m. — Worship
7:30 p.m. — Evangelistic
Wednesda Evening 7:30 p.m.
Family Night
EVERYONE WELCOME!
Note: August 30 - at 10:30 a.m. worship
Gordie Fuller, speaking & singing

BIBLE READERS !
For a 12 subject examination of Jehovah's Witness teaching and the Truth about 'God's Coming Kingdom' Free, Write
'ASK'. Box 6912. Edmonton T5B 4K5.

WHO speaks for English-speaking Canadians? If you are concerned, join the Canada Party today. For information, please write to Box 5546, Station 'F', Ottawa, Ontario, K2C 3M1.

CARLOAD FOOD MARKET..

Serving The ♥ of The COM MUN ITY

NOW TWO STORES TO SERVE YOU

MAIN ST. DESERONTO 396-2012 106 THOMAS ST. NAPANEE 354-5922

PACK MORE SAVINGS in Their School Lunchbox!

CREMEX — 1 LB. TUB
SOFT MARGARINE 69¢

WILMOT'S 2% OR HOMO — THREE 1 QT BAGS
BAG-O-MILK $1.49

HABITANT — 8 OZ. TINS
ASSORTED SOUPS 5/$1.00

VAN CAMP — 14 OZ. TIN
BEANS WITH PORK 2/88¢

NESTLES ASSORTED — PKG. 3 - 5 OZ. TINS
MINI PUDDINGS 79¢

GOLD SEAL — 7¾ OZ. TIN
RED SOCKEYE SALMON $1.49

YORK — 19OZ. TIN
BEANS WITH PORK 2/$1.00

SPLENDOR — 2 LB. BAG
SPAGHETTI OR READY CUT MACARONI 69¢

GARDEN OR CREMEX — 1 LB. PRINT
PARCHMENT MARGARINE 2/$1.00

LUNCHBOX OR CARLOAD — 24 OZ.
WHITE SLICED BREAD 4/1.79

SWEET MIX, YUM YUM — 24 OZ. JAR
BICK'S PICKLES 99¢

DELSEY ASSORTED COULOURS — 4 ROLL PACK
BATHROOM TISSUE $1.09

ALL POPULAR BRANDS — CASE 24 - 10 OZ. TINS
CANNED POP $4.99

JAVEX — 128 OZ. JUG
LIQUID BLEACH $1.09

TOP VALU — 1 LB.
CREAMERY BUTTER $1.33

SUNLIGHT — 12 LITRE BOX
LAUNDRY DETERGENT $5.49

KRAFT — 16 OZ. JAR
MIRACLE WHIP 89¢

WITH THIS COUPON — CARTON OF 200
CIGARETTES
ALL POPULAR BRANDS $6.99
EXPIRES SEPT. 19/78 LIMIT 2 CARTONS

WITH THIS COUPON — 2 LITRE CARTON
WESTGATE
ICE CREAM 88¢
EXPIRES SEPT. 19/78 LIMIT 2 CARTONS

MEAT Specials! Stock Your FREEZER

CUT & WRAPPED FREEZER SPECIALS

GRADE A BEEF — LB.
FRONT OF BEEF $1.15

GRADE A BEEF — LB.
SIDE OF BEEF $1.35

GRADE A BEEF — LB.
HIND OF BEEF $1.59

CUT FROM GRADE A BEEF
SHOULDER, BLADE OR SHORT RIB ROAST
99¢ LB

CANADA PACKER'S SMALL — LB.
DEVON SAUSAGES $1.19

MAPLE LEAF SWEET PICKLED — 3 LB. AVERAGE, LB.
COTTAGE ROLLS $1.49

SWIFT'S PREMIUM — 1 LB. PKG.
WIENERS $1.19

Take Your Pick of Fresh FRUIT — Peaches, Pears, Grapes

YOUR CHOICE
BLUE GRAPES, BARTLETT PEARS MAC APPLES, JOYCE APPLES, FLEMISH BEAUTY PEARS — 4 QT. $1.99

CANADA NO. 1 — 4 QT BASKET
FREESTONE PEACHES $2.49

LOCALLY GROWN — DOZ.
SWEET CORN 99¢

CUT FROM GRADE A BEEF — LB.
BRAISING RIBS 99¢

CUT FROM GRADE A BEEF — LB.
PRIME RIB ROAST $1.69

CUT FROM GRADE A BEEF — LB.
SIRLOIN OR WING STEAK $2.69

CUT FROM GRADE A BEEF — LB.
T-BONE STEAK $2.69

IS YOUR CLUB OR CHUCH GROUP HAVING A FUNCTION?
As a public service we will be pleased to advertise it for you in this ad. Please contact store manager

FROZEN FOODS

VALLEY FARM — 2 LB. BAG, LIMIT 6 BAGS
FRENCH FRIES 3/98¢

HIGHLINER BLUEFISH — 14 OZ.
FISH STICKS $1.39

AWAKE CONCENTRATED — 12 OZ.
ORANGE DRINK 59¢

MRS. SMITH'S — 26 OZ.
APPLE PIE $1.29

FRESH BAKERY GOODS DAILY FROM OUR DUTCH OVEN BAKERY

STORE HOURS
Mon., Tues., Wed. until 6:00 p.m.
Thursday and Friday until 9:00 p.m.
Saturday until 6:00 p.m.
FOR YOUR SHOPPING CONVENIENCE

At Carload we reserve the right to limit quantity.
ALL AD ITEMS WHILE SUPPLY LASTS ONLY

For service second to non — shop at Carload. VALUES EFFECTIVE TILL CLOSING TIME SEPTEMBER 19/78

DELIVERY SERVICE AVAILABLE

Winter recreation program underway

FITNESS TESTING The Ontario Mobile Fitness Testing Van, originally scheduled for Deseronto on Sept. 6, has been re-scheduled for Wed. Sept. 20, at the Arena Hall. This is an excellent opportunity for those 18 or older to have a professional and sc ientific evaluation of their fitness level. Cost is $12. All tests are by appointment only. Call 396-3432 for appointment, or information.

MINOR HOCKEY Registrations are now underway for the 1978-79 season which will get underway on October 14. This week, registrations will be held at the Arena on Wednesday, Sept. 13, from 7 to 9 p.m. and again on Saturday, September 16 from noon to 4 p.m.

POWER-FIGURE-LEARN TO SKATE PROGRAM Instructional classes will begin on Sunday, October 22, and run for a total of 16 weeks. Registration will take place at the Arena on Saturday, October 14 from 9 a.m. to noon. The fee for anyone from participating municipalities of Deseronto, Tyendinaga Reserve and Tyendinaga Township will be $25 per season. Residents of other municipalities $45.

COMMUNITY CENTRE The ice plant will be started up this week, which should guarantee ice available for use by Sept. 21 to 25.

Last year's very successful Industrial Hockey League is presently holding organizational meetings for this season. League scheduled games will get underway on Monday, October 16 Efforts are also being made to field a Deseronto Intermediate 'C' team this season.

Many changes in ice scheduling have been made to accomodate the various rental groups. Dates and times of Public Skating are still not definite but will be posted at the arena when scheduling is completed.

Adult Only Skating will be provided again on Sunday evening, at least until year end. Poor attendance threatened this event last winter. However, it will continue subject to cancellation at a later date.

BIRTH

KEMP - Ray and Patti Kemp are pleased to announce the birth of Erin Elisabeth Joy Kemp, on August 26, 1978, at Belleville Central Hospital. Weight was 8 lb. 13 oz.

NOTICE TO COMMUNITY ORGANIZATIONS

The Hastings County Board of Education, in accordance with a Ministry of Education directive, invites any non-profit organization, funded in whole or in part on a continuing basis by the Provincial Government or the Government of Canada, to submit an offer for the purchase of the former Marsh Hill Public School located on the old Stirling Road off Highway 14.

Interested groups are requested to submit an offer and a statement as to the intended and continuing use to the Superintendent of Business, 156 Ann Street, Belleville, Ontario, not later than September 29th, 1978.

If there is no offer acceptable to the Board, arrangements will be made to sell the school by public tender.

NOTICE

CORPORATION OF THE TOWN OF DESERONTO

TREASURER'S SALE OF LANDS IN THE TOWN OF DESERONTO, COUNTY OF HASTINGS, PROVINCE OF ONTARIO TO WIT:

By virtue of a warrant issued by the Mayor of the Town of Deseronto, bearing the date of 10th day of July, 1978, sale of lands in arrears of taxes in the Town of Deseronto will be held in the Deseronto Municipal Office, 331 Main Street, Deseronto at the hour of 2:00 o'clock in the afternoon on Wednesday December 13, 1978 unless the taxes are sooner paid. Notice is hereby given that the list of lands for sale for arrears of taxes has been published in the Ontario Gazette on the 2nd day of September 1978 and that copies of the said list may be had at my offices.

Dated at Deseronto this 24th day of July, 1978.

Carman J. Milligan
Clerk-Treasurer
Town of Deseronto

PRESCRIPTIONS
Wallace's
Drug Store Ltd.
Napanee, Ont. Tel: 354-3321

HOME SERVICES

Do you have a service to offer the community? If so, call 396-3431 to advertise in this new section of the Scanner.

ADVERTISING PAYS FOR ITSELF !!!

GERALD THOMPSON
PAINTING & DECORATING
Since '1946'
Deseronto 396-3088

Bud's Bicycle Repair
PHONE 396-2302
126 GREEN ST, DESERONTO

HOME & BARN REPAIRS
AND RENOVATIONS
WALL PAPERING
Lawlor Contracting
396-3520
Dundas Street Deseronto, Ontario

MAYTAG
KITCHEN AID
ZENITH
GENERAL ELECTRIC
SIMPLICITY
MOFFAT
Radio Shack
We service everything we sell!
SHAW'S APPLIANCES & T.V. LTD.
259 Thomas St. W., Napanee
Tel: 354-2155
Next to the Arena

W.H. BRANT ELECTRIC
396-5282
Residential P.O. Box 453
Commercial Deseronto

SUNWORTHY
IN STOCK AT
Hogarth's
16 Dundas St. E., Napanee
354-4861

BRANT'S TOWING
24 Hour Service
PHONE 396-2756
Radio Dispatched

TV ANTENNA SERVICE
SPECIAL
40 FT. TOWER — COMPLETE
Regular $210.00
SPECIAL PRICE $190.00
All Work Guaranteed
Robt. Rae 354-2503 Napanee

HICKS LUMBER SUPPLY COMPANY
MAIN STREET
PICTON
ALL TYPES OF QUALITY BUILDING MATERIALS
FINE FLOORS & CARPETS
476-2141
Store Hours
8 a.m. to 5 p.m. Monday to Friday
8 a.m. to 12 noon Saturday
Homecare
BUILDING CENTRE

SEPTIC TANK PUMPING
Selby 388-2357
Sutcliffe Enterprises
FRED SUTCLIFFE & SONS

STOCK REDUCTION SALE
10% OFF EVERYTHING !
Plus Many RED TAG Specials
CREST
HARDWARE
MAIN STREET DESERONTO

CONGER'S PLUMBING SERVICE
NEW INSTALLATIONS AND REPAIRS
85 Green Street, Deseronto
396-3548
RON CONGER LICENCED PLUMBER

DESERONTO PUBLIC LIBRARY

Deseronto Public Library
Main St. W.
Deseronto, Ont.

the Quinte Scanner

A WEEKLY NEWSMAGAZINE SERVING THE QUINTE REGION

Second Class Registration Number 1738 Volume 1X - No. 3. 10¢ per copy

Local CNIB a big help

Is the canadian National Institute for the Blind worthy of your help? You bet it is. Just ask the Claus family of 134 Brant Street in Deseronto.

'The CNIB has been providing my special glasses ever since I was a kid,' John Claus said. John has about 10% sight but, with his special glasses, he can enjoy television and can read most newsprint ... 'But I wish you'd print the whole Quinte Scanner in that bold, black type,' he said.

'When I was a kid, I used to break the glasses just about every other week. Now they have safety lenses.'

Even with his limited eyesight, he did manage to play some baseball and football at school. 'But I couldn't see the blackboard,' he recalled.

His eyes have worsened during the years but he still does some carpentry work in what he calls his 'scheming room', a little shop out back.

'I schemed up those kitchen cupboards,' he said, pointing to them with pride. 'I did have to get someone else to cut along the lines in the wood though.'

John isn't the only member of his family to have problems with his eyesight. His brother, Vernon, also had bad eyesight from the time he was a youngster, and their mother, Mrs. Ada Claus, has been totally blind for the past several years.

Seventy-five-year old Mrs. Claus is in hospital right now, for problems other than her eyesight, but when she is home, she really enjoys the 'talking books' supplied by the CNIB.

'When she finishes one book, we package up the tape and return it to Toronto for another,' John said.

Mrs. Claus can't see the television, but she still enjoys listening to it and follows her favourite soap operas every day. She can change the channels herself.

She can get around the house pretty well and has the CNIB white cane to help her. Daughters and a daughter-in-law often bring in hot meals.

Help with special problems is always available through a field worker and a case worker in Belleville.

Cont'd on page 11

TELEPHONE WIRE TRIPS TRUCK

Rev. George Elson, Deseronto's new Anglican minister, had an unexpected chance to get acquainted with police and fire fighters shortly after he moved into his new home on Bay Shore Road. The empty moving van, going down his driveway, caught on the telephone wire and was flipped over on its side. Police and firemen from the Mohawk Reserve were on the scene promptly. Driver of the van was Bob Reid of Belleville.

PRE-SCHOOL LEARNING IS FUN

When even a small group of people get together to work and provide themselves with a service they feel is necessary, they can make a go of it.

In Sophiasburgh Township, such a group, made up of parents of pre-schoolers, has accomplished a lot in the last couple of months.

They wanted their children to have some sort of pre-school training and, during the summer, they held a public meeting to see what they could do about it.

The result is the Sophiasburgh pre-school, which opened last week.

On Tuesday and Thursday mornings, from 9:30 to 11:30, eleven youngsters are following a timetable of gym, snack time, circle time with stories and music, and an outside play period, weather permitting.

'The principal, Wayne Lindsay, supported our project and we get the room rent-free,' said Kathy Vowinckel, of Big Island.

Ms. Vowinckel used to live in British Columbia and was involved with a co-op pre-school there.

'My son and I both enjoyed the school and wanted to see one started here.

The parents need to be involved to make it work. Mothers take turns at helping out. We would be happy to have fathers too, if they wanted to do it,' she said.

In addition to the mothers who help out, the pre-school has one paid teacher, Gena Hyatt of West Lake, a graduate from a two-year Early Childhood Education course at St. Lawrence College in Kingston.

'I taught at the Erindale Co-op near Toronto for a year,' Gena said, 'and last February I started as a supply teacher at

Cont'd on page 9

Calling area unfair ???

One day last week, we noticed a very angry lady coming out of the pay phone booth at Scott's marina in Deseronto. Seems she got a ride on a sail boat down the narrows and had tried to call a neighbour, across the Long Reach on the Prince Edward County side, to come and pick her up in the car and drive her home.

She was upset because the call cost her 90 cents...'Just to phone across the Reach. I could almost yell across,' she said.

She had other beefs too. 'I could call friends in Am eliasburg from Deseronto toll free. But I have to pay long distance charges to call Am eliasburgh from my Northport home...right in the same county.'

The lady is not alone in her complaints. Businessmen in Picton, Bloomfield and Wellington have been complaining for some time that their expenses are much higher than if they were located in Deseronto, because so many of their phone calls to suppliers and customers have to be paid for on long distance rates.

A business phone in Picton costs $12.30 a month and there are only about 7,800 phone numbers that can be reached, toll free, in the Picton, Bloomfield, Wellington calling area.

In Deseronto, on the other hand, a business phone costs $18.60 a month bu t, because calls to Napanee and Belleville ...(and to Ameliasburg)...are toll free, about 31,800 phones can be called.

Now, the local elected representatives are trying to do something to reduce the disadvantages faced by Prince Edward County businesses. Picton Town council has endorsed a resolution passed by Hallowell Township Council to petition Bell Canada to include the Picton-Bloomfield area in the Belleville-Trenton local calling area, eliminating those heavy long distance call expenses.

New Sales Rep for B.Q. Graphics

B.Q.Graphics Ltd. has a new sales representative, Bob Anderson, who comes to us with a long background of advertising and sales experience.

Bob was born in London, Ontario, and attended the H.B.Beal Secondary School there. His prowess on the football field earned him a scholarship to the University of Western Kentucky where he graduated with a Bachelor of Business Administration degree.

For a number of years, following graduation, he worked with the family business, London Shoe, in London, where he did promotional work, advertising and sales.

later, he went with the Marvin Sharpe Advertising Agency, which was based in London.One of his clients was the Exeter Times Advocate, a weekly newspaper.

For the past two years, he has been working with Shell Oil in Calgary, in the purchasing department.

Although he is city born and bred, he also has farming 'know-how'. He owns a farm near London and he and his brother operate a feed lot which they handle on a contract basis.

Bob has been with the Scanner for the past two weeks and is already well-known to many people in the area.

Shortly after this picture was taken at the Mohawk Indian Fall Fair on Sunday, the wind caught the feathers on the little boy's headdress, turning it inside out on his head. This group was part of the parade which started the fun-filled events.

the Quinte Scanner

The Quinte Scanner is an independent weekly newsmagazine founded in 1970, incorporating the Deseronto-Skyway Scanner (est. 1967). It is published every Wednesday by B. Q. Graphics Ltd., and circulated in the Bay of Quinte area. Subscriptions are $4.00 per year, $5.00 outside Canada.

Unsolicited manuscripts and other editorial material are welcome and will be considered for publication, but will not be returned unless accompanied by a self-addressed, stamped envelope. Contents of the Quinte Scanner is copyright by B.Q. Graphics Ltd., and may not be reproduced without the prior consent of the editor. Offices for the Quinte Scanner and B.Q. Graphics are located at 370 Main Street in Deseronto, Ontario (613: 396-3431). Our postal address is P.O. Box 410, Deseronto, Ontario KOK 1XO.

DAVID TAYLOR - President, B.Q. Graphics
BESS WARES - Editor, Quinte Scanner
DAVID MERCER - Contributing Photographer

EDITORIAL

BE KIND TO ANIMALS WEEK

Every year, when the summer season is over, people living in the country find stray cats and dogs on their doorsteps, dumped there...or abandoned to find their way there...by irresponsible summer folk who have headed back for the city.

The newcomer at our place this year is a jet-black, half-grown male cat who has purred his way into our hearts and home.

But not all the abandoned animals are so lucky.

This is Be Kind to Animals Week. The promotion this year is aimed at more responsible pet ownership.

Before people get pets, they should give serious thought to why they want a pet. Are they prepared to give it exercise, food, medical attention and love?

A responsible owner will also make sure that his cat or dog does not reproduce any unwanted pups or kittens which may, in their turn, end up homeless and hungry.

Taking on a cat or dog is a long-term proposition. One of our cats, an old grey lady, is 16 now and still ruling the roost.

If you're not prepared to tie yourself up for that length of time, do yourself and your pet a kindness...get a gold fish, or a hampster, or some other creature that takes less care, and less years of care.

Studying potential for jobs in tomatoes

Jay Hepburn of Waupoos Canning has been named to a committee set up by AGriculture and Food Minister Bill Newman to study the potential for expansion in Ontario's $40 million processing tomato industry.

'The potential for job creation in the tomato industry is enormous, and I am confident that given the necessary capital for expansion and a revised tariff structure, the domestic industry can compete successfully with imported products,' Mr. Newman said.

At present Canada imports $17 million worth of tomato paste annually and another $12 million worth of canned tomatoes.

The study will evaluate the feasibility of developing a domestic industry based on recent technological advances, involving bulk handling, storage and transportation.

The bulk method will be compared to the present costs of importing, which include transportation from foreign countries and disposal of the cans in which the product is shipped. Also to be examined is the energy cost involved in the present practice of drying the tomato solids initially, then adding water to them again for further processing into such products as ketchup, spaghetti sauces and soups.

SEE THEM AT . . .
MAIN ST. WEST, PICTON

Fisher Stoves

HICKS LUMBER & SUPPLY COMPANY LTD
"FRIENDLY SERVICE"
476-2141

United Restaurant and Pizzeria
349 Main Street, Deseronto
Owner and Operator - Bill Lazarakos

Special Breakfast
EVERY DAY FROM 8:00 A.M. TO 11:00 A.M.
ALSO DAILY DINNER SPECIAL

ITALIAN FOOD, HAMBURGERS
HOT & COLD SANDWICHES
FISH AND CHIPS, STEAKS, CHOPS

Hours
Monday to Thursday — 8 a.m. to 10 p.m.
Friday and Saturday - 8 a.m. to 12 Midnight
Open Sunday 12 Noon to 8 p.m.
(Except February, March and April)

For Take Out Order
FAST SERVICE
Phone 396-3611

DELICIOUS PIZZA! TRY OUR FINE FOODS!

Bird's Eye View

by Orville S. Greenbush

DON'T WORRY, FOLKS

YOUR FAVOURITE COLUMNIST WILL BE BACK NEXT WEEK

LETTER

HAZARDOUS SIDEWALKS

Dear Editor:

When is something going to be done about the sidewalks in Desronto?

I'm going around now with my arm in a sling,because of a fall on Centre Street, between Thomas and Dundas last Sunday night.

I was carrying two large pop bottles, tripped on the uneven asphalt patching and dropped the bottles in my fall. My arm was ripped by the broken glass and required abo ut 40 stitches.

I won't be able to work for a couple of weeks and my grandmother had to come from Belleville to help me with the children and housework.

It's bad enough when something like this happens to a young person but I worry about the old people having to walk on these same sidewalks after dark.

On some sidewalks in town, the cement slabs have heaved up. In other places they've been roughly patched.

Maybe the condition of the sidewalks would be a good question for electors to raise before the next municipal elections in November. Sidewalk repair should be a priority for next year's budgeting.

Mrs. Diane Croscup,
Centre Street

ANYONE FROM MOUNT FOREST?

Dear Editor:

The Centennial Committee of the Town of Mount Forest, Ontario, feels that there may be some of your readers who have lived in our town at some time. Or may have friends or relatives who have done so. Because we want to reach as many of these people as possible to invite them to our centennial festivities in '79, we are hoping you will publish this letter and help us reach them.

The main events will centre around the week of June 29 to July 7 with the monster centennial parade on Monday, July 2. Anyone wishing to be on the list of invitations can notify Mrs. Annabelle Langdon, Mount Forest, Ontario, NOG 2LO.

We would like to thank you for helping us.

Mrs. Jean Weber,
Centennial Chairwoman

Dear Customer:

We have ended our 'Store-Wide Sale' which has been in progress since the 'Fire' next door.

The remaining merchandise affected by the 'Fire' has been relocated in our Basement Show Room, priced at savings up to 40%.

We are restocking the other three floors with the same Quality and Styles of merchandise, displayed before the Fire, and I can assure you we will be maintaining the Variety also, as soon as it becomes available to us.

We trust you will drop in and compare these attractively priced displays to enrich your home environment.

Ormand Tripp

Four Floors of Fine Furnishings

YOUR HOME BEGINS AT OUR HOME

MASTER CHARGE
CHARGEX
REVOLVING CHARGE PLAN

FREE DELIVERY

Stanley's OF PICTON
FURNITURE — APPLIANCES — CARPETS

173 MAIN STREET 476-5810
OPEN MON to SAT 9 a.m - 5 p.m. EXCEPT FRIDAY 9 a.m - 9 p.m.

Quinte News Round Up

DAIRY PRINCESS

Prince Edward County has a new dairy princess. She's Janet DeVries, daughter of Mr. and Mrs. Arnold DeVries, R.R. 8, Picton.

Janet was chosen over two other competitors, and the decision was a close one. She will be attending a variety of public functions during the coming year, under the sponsorship of the Prince Edward Milk Committee, and will be competing for provincial honours at next year's CNE.

METCALFE ARTIFACTS

Three cases of artifacts, collected by the late Willis Metcalfe of R.R. 2, Milford, have been acquired by the Prince Edward Historical Society.

The Society is hoping to re-organize the collection into mobile display cases for viewing by students in schools.

SCHOOL COST CUTTING

The Hastings County Board of Education is going to instruct a committee to review the functions and relevance of all administration positions in the system and report back their findings to the board.

Other suggestions for termination of non-essential positions, freezes, roadblocks, etc. were also discussed.

L & A HISTORICAL SOCIETY

During the past summer, a Canada Works grant enabled the Lennox and Addington Historical Society to hire three students, Maureen Swain, Susan Case and Sheila Sharpe, to create maps for tours of some local historical areas. They carried out an investigation and drew up a map along with notes and pictures which the society is planning to have printed for distribution to visitors.

The society is busy now with planning for fall and winter activities, one of which is a house tour on October 14 of eight or more houses in the vicinity of Napanee.

ARTIST OF THE YEAR

William Stevenson, RR 8, Picton, took the Artist of the Year award at the Picton Fair for his water colour of a West Lake sugar shack.

Mr. Stevenson is also a creative woodworker and made the frame for the picture himself.

THEY KEPT COMING UP

'The potatoes had such huge tops on them, I thought they'd have nothing on the bottom,' said Don Kellar of 129 College Street in Deseronto, 'but when I started to dig them up, I wondered where the potatoes were going to end.'

Mr. Kellar got 18 potatoes out of one hill. They were red sebago pottoes from certified seeds.

STILL MONEY IN THE POT

Ontario Home Renewal Program loan money is still available. The Township of Ameliasburgh has been given an OHRP grant of $30,000.

Last year, money ran out before all applications in Ontario could be satisfied. Ameliasburgh was lucky to get something out of the pot.

NEW SECRETARY

Prince Edward County Chamber of Commerce now has a new secretary to replace Ted Rose who resigned.

The new secretary is Margaret Wright of RR 4, Picton

PE GETS BEACHES BACK

All summer, the Provincial Parks have been crowded with paying visitors but now the local folk can use the beaches without paying for the privelege.

However, there will be a fee until October 9 for anyone who wants to camp.

ANOTHER LIONS' PROJECT

Not content to rest on their laurels after building their new hall, organizing and operating a three-day exposition, putting on for the first time ever North American Championship Boat Races in Deseronto, and assisting Prince Edward County in the Gold Cup Races, the members of Deseronto's Lions Club are off and running on still another exercise in good will.

This time it's the Canadian National Institute for the Blind's annual campaign for funds.

The members of the Lions Club are organizing a comprehensive door-to-door canvas and one of them will be knocking on your door during CNIB Week, Sept. 29 to Oct. 6.

OBITUARIES

ROBERT DOUGLAS COLE

Robert Douglas Cole of 420 Thomas Street, Deseronto, died in the Lennox and Addington County General Hospital on Friday, September 15, at the age of 62. Mr. Cole had been sick for the past year.

He was the son of the late Edward Cole and the late Nellie Gange.

He is survived by his wife, the former Henrietta Leslie; five daughters, Mrs. John Klein (Betty), Brandon, Manitoba; Mrs. Carol Hearns, Vancouver; Mrs. Peter Cruzi (Cathie), Napanee; Mrs. Bruce Lyons (Barbara), Belleville; Mrs. Mike Powell (Jean), RR 2, Picton; six sons, Robert Edward, Victoria; Leslie, Belleville; Gordon, Belleville; Douglas, Victoria; Ronnie, Napanee, and Barry at home; and several grandchildren. He was predeceased by o ne son, Gary, two brothers, George and Walter, and a sister, Helen.

A welder by trade, he had lived in Deseronto all his life. He was amember of the United Church, and a war veteran, having served from 1939 to 1946.

Funeral was held from the White and Morris Funeral HOme, Deseronto, on Sept. 18, at 2 p.m., with the Rev. Floyd Barnes officiating.A memorial service was held Sunday evening by Deseronto Branch 280 of the Royal Canadian Legion.

Interment was in the Deseronto Cemetery.

Pall bearers, all members of the Legion, were Floyd Marlin, Keith Brooks, Marvin Brooks, Fred Young, Art Hill, Don Kimmett, Deseronto, and Keith Sharpe of Belleville.

Your public library now offers a lot more than books

With Ontario's public library network, you get a complete information centre.

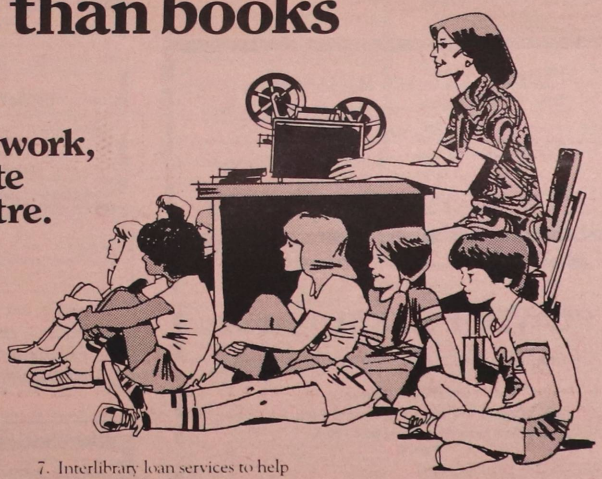

Your local public library is much more than a source of books for pleasure reading and study. It is part of an Ontario-wide network of fourteen library systems which cooperate and share their resources. Because of this, many libraries now offer important additional services, such as:

1. Films, records and video cassettes;
2. Special programs such as story hours, speakers, demonstrations and exhibits;
3. Books in many different languages;
4. Reference-information services;
5. Books by mail for shut-ins and people in isolated areas;
6. Large print and talking books for the handicapped;
7. Interlibrary loan services to help you get the book you want, wherever it is;
8. Newspapers, magazines and government information publications.

There's something special for everyone of all ages. Make it a point to visit your local public library soon.

Reuben Baetz, Minister of Culture and Recreation
William Davis, Premier
Province of Ontario

CORNUCOPIA

By Ann McGill

MORE BOOKS ! RECENT AND READABLE

Journey through love, by John Hillaby
Hillaby's feelings of loss and loneliness after his wife's death are not assuaged when he walks the Apalachian Trail -- a journey they had planned together.

The lady and the law: the remarkable life of Fanny Holtzmann, by Ted Berkman
Lawyer and advisor to Hollywood stars and British royalty, this brilliant and wise woman achieved phenomenal success in both her chosen career and her personal life.

Lady with carnations, by A.J. Cronin
The purchase of a priceless Holbein miniature and the subsequent search for a buyer alter the life of an antique dealer.

Mortal lessons; notes on the art of surgery, by Richard Selzer
A surgeon introduces us to his world in a lyrical celebration of life and death and the human body.

My country; the remarkable past, by Pierre Berton
Entertaining anecdotes from the lives of both famous and obscure Canadians.

No life for a lady, by Lotta Dempsey
Her father thought journalism was not the profession for a lady, but these memoirs prove him wrong.

The Nonsuch lure, by Mary Luke
The ruins of a Tudor castle hold the key to the frightening personality changes in a young American architect.

The lady who loved New York, by R.L. Gordon
An elegant lady takes a backward, loving look at a world, a class and a time that was -- the New York scene at the century's end.

Lancelot, by Walker Percy
An inner psychic drama of a man's world crumbling on the knowledge of his wife's infidelity and his precipitous fall from Southern aristocrat to asylum inmate.

Letters of E.B. White, by Elwyn Brooks White
He was a man of many talents -- editor, author, essayist -- but most memorably a stylist, whose writing influenced the New Yorker for forty years.

Literary women, by Ellen Moers
Brilliant, controversial look at the literary traditions established over the last two centuries by great writers who happened to be women.

Lovey; a very special child, by Mary MacCracken
Moving account of a teacher who painfully but dramatically, draws back to reality her class of four disturbed children, one of them an animal-like psychotic.

Majesty: Elizabeth II and the House of Windsor, by Robert Lacey
The 20th century British monarchy and the rulers themselves are celebrated in this unofficial Jubilee biography.

THE MUSIC MEN
Professional Disc Jockeys
Dances — Banquets — Weddings
NAPANEE — CALL
354-3904

White Cloud Pottery
open 9 till 5 pm
DAILY
Tamworth, Ontario
(613) 379-2586

TINNEY'S FINA SERVICE
GET ACQUAINTED SPECIAL
Lub - Oil Change, Filter
$10.95 (Regular $14.50)
Fast, Courteous Service
SAFETY INSPECTION STATION
63 St. George St., Deseronto
396 - 2719

Century 21
HAWLEY & ASSOCIATES LTD.
114 John St., Napanee
354-3377

C21-H154 — Located on Main Street - 2 storey duplex, each unit consists of kitchen, living room and two bedrooms. Listed at $35,000.

C21-H153 — Centrally located two storey, large lot, newly renovated. 3 bedrooms, living room, dining room, kitchen. Call us today for more details.

C21-H117 — Lovely older style 1½ storey home on well treed lot in a very good residential area. Lot has 145 ft. of frontage. The house features 4 bedrooms and 2 baths. Must be seen to be appreciated.

C21-H119 — Triples - live in one unit, let the rent pay your mortgage. Asking $38,000.

C21-H141 — Handyman's Special - on Dundas Street. Forced air gas furnace, colour lock siding, needs some paint and interior decoration. 3 bedrooms, 4 pc. bath. Call us now. Listed at $11,000.

C21-H149 — 2 storey frame home located in Deseronto. Recently renovated features eat-in kitchen, separate dining room, living room, 3 pc. bath, 5 bedrooms upstairs. Priced at only $23,900. Owners open for offers. Call us now.

C21-H148 — Nice home with 2 storey barn on full sized spacious lot. 2 storey stucco exterior, eat-in kitchen, large dining room and living room. Main floor laundry room with sauna, 3 bedrooms and bath upstairs. Owner anxious -- Call us for more details.

Deseronto & District Minor Hockey
FINAL REGISTRATION
Saturday, September 23/78 — 12 noon to 4 p.m.
Also $5.00 late penalty will be charged after Sept. 23/78.
MINOR HOCKEY WILL START SATURDAY, SEPT. 30th/78

BINGO
AT TOBE'S COUNTY GARDENS
Just Across the Bay Bridge at Rossmore!
EVERY TUESDAY & EVERY SATURDAY
at 7:30 p.m.
ADMISSION $1.00 GIVES YOU 3 CARDS
15 REGULAR GAMES .. $20 EACH PLUS EARLY BIRD GAMES
SHARE THE WEALTH GAMES BAIL-OUT GAMES
AND TWO JACKPOTS EACH NIGHT

O'SULLIVAN REPAIR
R.R. # 1, Deseronto, Ontario
396-5923
Complete automotive repair
also general farm and diesel repairs
A LICENSED INSPECTION STATION

FLEA MARKET
EVERY SUNDAY, 10 a.m. to 5 p.m.
TOBE'S COUNTY GARDENS
Rossmore, Ont. Just across the Bay Bridge from Belleville, Hwy. 14.
ANTIQUES — COINS — STAMPS — BOOKS — FURNITURE — GIFTS
SOMETHING FOR EVERYONE — RESTAURANT ON PREMISES —
AMPLE PARKING — HOURLY DOOR PRIZES — COME AND BROWSE
Alf Delaney — 477-2389

NOTICE

POWER INTERRUPTION

IN DESERONTO, AFFECTING THE FOLLOWING AREAS

Main Street from College St.,
Westerly Pearl St. from Main to Park,
Mechanic St. from Main to Park,
Park St.

THURSDAY, SEPTEMBER 21, 1978

8:30 A.M. TO 11:00 A.M.

(WEATHER PERMITTING)

DESERONTO PUBLIC UTILITIES COMMISSION

ASK FOR A GENUINE PIZZA-BURGER* BRAND SANDWICH
*Produced according to Pizza-Burger Systems, Inc., formula.
TOBE'S COUNTY GARDENS

It's a tasty treat you will like to eat and it's sold exclusively in this area at Tobe's County Gardens just across the bay bridge at Rossmore.
Open daily at 12 noon, Sunday 11 a.m. to 5 p.m.
PIZZA-BURGER 80¢
TOBES QUARTER POUNDER 85¢
HAMBURGER (all beef) with the works 60¢
SUPERDOG (bacon, cheese, relish) 75¢
HOT BEEF OR PORK SANDWICH $1.65
BREAKFAST SPECIAL (2 eggs, ham, bacon or sausage) toast & jam, coffee or tea $1.65
HOME-MADE SOUP, our specialty 40¢
DELUXE SUNDAES 80¢
THICK CREAMY MILKSHAKES 75¢

classified ads get the job done

Advertising Rates

Classified - 4¢ per word - $1.00 Min'm
TAKEN UNTIL TUESDAY NOON
FOR SALE - $2.00 Cash - Until Sold

FOR SALE

FOR SALE - Two 6-place settings of dinnerware. Two living room chairs nearly new. Mrs. Sid Brown, 334 Dundas and Centre St., Deseronto, Phone 396-2116. 3

FOR SALE - Choice sides of beef, average weight 225 lbs. Cut, wrapped and frozen, $1.08 lb. Brady Beef, Newburgh. 378-2445. 52

FOR SALE - 69 Chev sedan, replaced 72 engine, can be certified, $700.00; one heavy wheel trailer, $100.00; one Chev van $800.00; Beatty sheet ironer (antique), runs good, $150.00; 1 tow bar and 2 5/16 ball, $200.00; one van converted to 14 ft. house trailer $600.00; Esso jet burner $50.00; Shell jet burner $35.00; new boosters at $6.00 each, oil stoves, (heaters), clothing, shoes, etc. Monday to Friday evening 98 Brant Street, Deseronto 396-3349. 7

FOR SALE - 1974 hard top tent trailer, sleeps 4, extras, spare tire and canopy, very good condition, $650.00; 1970 Buick in good shape $650.00; Franklin fireplace with iron pot and barbeque attachments, like new $125.00. Apply 437 Thomas St., Deseronto or call 396-2426. 7

FOR SALE - Cloyne area, three bedroom, 2 year-old aluminum clad home, electric heat, well insulated, large lot. Price $30,000.00; Phone Napanee 354-3597. 7

FOR SALE OR RENT - Large 3 bedroom brick, central hot water heat, new wiring, self-supported tower rotator and antenna. House for sale or rent. Phone 396-2301 (Bus.) or 396-2408.

FOR SALE - 1954 Landrover, aluminum body, glass enclosed, seats six, good motor and body, needs front crown and pinion and fuel pump. Sold as is for parts. Best offer. Write to Harvey N. Youmans at Box 410, Quinte Scanner, Deseronto, Ontario. 49

FOR SALE - Axminster rug, colour fast both sides; Duotherm space heater, good shape; 200 gal. oil tank with ½ tank of oil. Phone 396-3075, 69 Mill Street, Deseronto. 49

FOR SALE - single horse trailer for sale, all steel frame, pulls well. Also maple drop leaf table, refinished. Phone Picton 476-6447. 49

FOR SALE - '71 Chev ½ ton 6 cyc. with 10 ft. sports cab traveller, sleeps 4. With stove, sink and ice box, as is $2100.00 or best offer. Phone 354-3893 after 6. 42

FOR SALE - 1970 Pontiac, 350-motor, sell as is. Base CB and car CB with aerials. Phone 396-6443. 46

FOR SALE - 'Mighty Mac' 14-PT 8 HP gas engine, 4 wheel trailer type, hammer mill action provided by 40 free-swinging hammers. Shreds tree prunings up to 2 inch diameter; pulverizes stones and cans. Excellent for processing volumes of leaves, stalks or paper. Call after 6. 396-2131. $750.00 firm. 44

FOR SALE - Wringer washer and tub, Seabreeze stereophonic player and piano. Call Laura 396-2584. 44

MACDONALD'S WATER HAULAGE
FOR ALL GENERAL USE
AT REASONABLE RATES
24 HOUR SERVICE
476-3171
Max MacDonald

FOR SALE

FOR SALE - Pool heater. Good condition $200.00. Call 476-2534. 40

FOR SALE - 1976 Harley Davidson Sportster XLH motorcycle. 4800 miles, Lochart oil cooler, drag specialty pipes, custom Harley bars. Phone 354-5916 or 354-5946 after five. 40

FOR SALE - two pony saddles complete with bridles and halters, $50.00 each; one cedarstrip boat with 7½ horsepower motor (motor completely reconditioned) $250.00. Phone 393-5346. 42

CERAMICS UNLIMITED

Original handcrafted pottery by June Dupre. Supplies, lessons and firing available. 4 miles west of Napanee on Belleville Road. Phone 354-5133. Pottery also available at Appanee Falls, Antiques, John Street, Napanee.

FOR SALE - 1973 Pinto station wagon, $350.00; McClary cast iron cookstove, $350.00 or best offer; pair 14 inch snow tires and rims, $20.00; blender, never used; young yellow canaries. Phone Napanee 354-5638. 45

FOR SALE - One Bellini accordian, 120 Base, excellent condition, used only short time. Phone 354-5792, after 6:00 p.m. 47

FOR SALE - Propane gas stove, automatic, good condition. Best offer, phone 396-3105. 38

FOR SALE - fully furnished cottage, Skyway Bridge. All modern facilities. Will hold mortgage. Phone 354-4815. 38

SWIMMING POOLS for lease for home owners, option to buy. Complete with walkway, deck and fencing. Small deposit required. No monthly payments till 1979. Try before you buy. Call toll free: 1-800-268-1944. 48

FOR SALE - Broadloom rug, 8 ft. by 9 ft., hard twist, rubber underlay included. Excellent condition. Phone 396-6952. 48

FOR SALE - 15 ft. fibreglass boat. 40 H.P. Evinrude motor. Electric start and controls. $850.00. Can be seen at Quinte Marina, Deseronto. 48

FOR SALE - 20 inch gas stove with clock and timer in good condition. $150.00; also answering service machine $100.00. 440 Dundas St., Deseronto, Ont. 39

FOR SALE - 1975 Can-Am T & T, bought new 1976. Mint condition, low mileage. $900.00. 396-3802. 39

FOR SALE - 1967 Ford Meteor as is, $200.00. Can be seen at 166 Alma Ave. Very good motor, over drive. 354-2484. 40

FOR SALE - One Monogram space heater plus 100 gal. tank & stand. $125.00. Phone 396-2579 after 4 p.m. 49

FOR SALE - Honey, bring own container. 75¢ a pound. Berry, Northport Rd., 476-5129. 49

FOR SALE - Horse-drawn cutter, $75.00. Cutter with doors, $150.00. Buggy $150. Extra shafts. Doug Clarke, River Road, Napanee, 354-5959. 52

FOR SALE - Coldspot upright frig, perfect running order, 4 years old, 13.4 cu. ft. Tel. 354-5053. 47

FOR SALE

FOR SALE - one upright wood stove (new); 1 kitchen table & 4 chairs. Phone 396-2700. 57

FOR SALE - 16 foot green fibreglass canoe, paddles and life jackets, in excellent condition. Call 476-2271. 51

FOR SALE - 110 Beaver electric two burner stove and oven, $20.00; 19 inch B & W television, $35.00; oval kitchen table, extension leaf, 4 chairs, Spanish back design, $60.00. Call 476-2271. 51

FOR SALE - Back glass for a convertible door, 31¼ in. wide, 80 in. long with removable glass and screen. Phone 396-3025. 41

FOR SALE - URINE-ERASE. Guarantees removal urine stains, odors from carpets. Free brochure. Reidell Chemicals Ltd., Box 7500, London, Ontario. 3

FOR SALE - Mobile home, 60 x 12 on permanent foundation, 40 x 14 addition makes house 1280 sq. ft. Owned lot, services all in, also side walk. Lots of water, 4 bedrooms, 2 bathrooms, living room, dining room, kitchen. On south shore of Hay Bay. Call 396-2911. 50

FOR SALE - Solid walnut dining room suite. Consists of table, 2 captain's chairs, 5 side chairs, china cabinet & buffet. Phone 354-3523. 43

FOR SALE - Minnows for bait. Thrid house past Marysburgh school at Lake-on-the- Mountain. Stan Beasley. Phone 476-4009. 43

FOR SALE - 20 acres of good standing hay. Telephone days 354-5742 or evenings 378-2213. 43

WAGAR & WAGAR LTD.
REAL ESTATE - MORTGAGES - RENTALS
Courteous and Confidential Service
354-3550
103 JOHN ST. NAPANEE, ONTARIO K7R 3L4

FOR SALE - Pair of Girl's figure skates with red covers, size 4 in good condition, $10. Pair of boy's Bauer Supreme hockey skates, good condition, $20.00. 396-2940. 3

FOR SALE - Exercise machine, bed spreads, dishes, Schick electric shaver, scales, lawn mower, cooking utensils, T.V., color, cabinet, portable, silverware and numerous things. Used drapes, curtains, shower curtains, 5 rolls wall paper. Bayshore Rd. 396-3129. 3

FOR SALE - one iron double bed $30.00; one wood double bed $25.00; (both complete) one duotherm heater with blower $25.00. Phone 396-3334 or 396-3809 anytime. 38

LEADING swimming pool manufacturer must vacate premises, will sacrifice all 1978 pool models 30% - 40% - 50% off, most sizes in stock, priced from $1,322.00. Immediate delivery and one day installation. No monthly payments till 1979. Call toll free: 1-800-268-1944 48

FOR SALE - Silvertone AM/FM Radio - HiFi combination in wooden cabinet. Also Sunbeam Hairdryer with hood and accessories. Shannonville, 968-8093. 2

FOR SALE

FOR SALE - 1 square shooter 2, Polaroid land camera, 396-2637. 41

FOR SALE - Male poodle pups, black 4 months, reg'd, innoculated. Sire, American import. $125.00. 476-4733. 41

BEST OFFER - two 5 ton trucks with vans, 1973 International Loadstar and 1973 GMC. Both 366-V8 motors and 5 speed transmission. Good condition. Phone 354-3758 anytime. 38

FOR SALE - truck camper for any make of Japanese truck, propane gas stove, propane furnace, 2-way electric frig. Phone 354-2098. 46

FOR SALE - Outboard motor, Neptune ½ HP, never used. $175.00. Phone 476-5789. 49

FOR SALE - light blue wedding gown, size 18½, worn once. Reasonable. Phone 396-2413. 46

FOR SALE - 1968 Rambler trailer, 17 ft., 3-way lights, 2-way frig, stove, bathroom. Sleeps 6. Call 962-7150. 46

LIVELY REDWORMS
Excellent bait for perch, panfish, trout, bass etc. Fishermen, get your supply at
JAEHRLING'S RABBITRY & WORM FARM
R.R. 4, Picton — 476-2553
25 redworms per cup — 50¢
Resort & Dealer Enquiries Welcome

FOR SALE - 10 inch B & W Zenith TV with aerial and ear phones, can be plugged into cigarette lighter in car, $110.00; 8 mm Mauser bolt action rifle with 15 rounds and mag, $50.00; 2 good hand saws at $6.00 each; 1 pair mottled hunting pants, size 38 to 40, $7.00; 1 Classic all steel fireplace with screen and grate $120.00 or best offer. Six miles west of Skyway Bridge. Phone 476-5241. 44

FOR SALE - '73 Plymouth Fury 11. Power steering, power brakes, 318 engine. Good condition. 393-2965. 41

FOR SALE - 6 cottages. Complete with propane heaters, new roofs and wiring. To be moved or relocated. Call 396-3163. 41

FOR SALE - Duo space heater, double pot, $30.00l; Franklin stove, very good shape, $120.00; 10 inch radial arm saw, $275.00; Dewalt commercial McCullough chain saw Pro 40, $125.00; Quebec La Salle wood stove $65.00; coppertone dishwasher (Lady Kenmore) only used 5 times, good condition, $300.00. Call after 4 o'clock. 354-4040. 47

FOR SALE - 120 bass Bellini accordian, $175.00. Phone 354-4747. 45

FOR SALE - 525 Cockshutt Self-propelled combine in good condition. Also 2 grain wagons. 540 Cockshutt tractor with or without loader, also Int. tractor W4. Phone 476-3171. 48

FOR SALE - Building lots in village. Registered plan. Phone 962-9919. 48

FOR SALE - 1976 Fury station wagon, air conditioning, PS, PB, radials, 41,000 miles. Asking $2,850 or trade; fuel tank, 200 gallon with hose and nozzle, excellent condition, asking $100. Phone 354-9531. 46

FOR SALE - 1 boy's sports jacket. Size 14. Navy and light check. Only worn twice, plus 1 pair navy slacks and shirt. Price $25.00. Phone 396-2828 after 5.0 52

FOR SALE

FOR SALE - Lady Schick Consolette hairdryer, $20.00; Polaroid Speedliner Land Camera with accessories, $50.00; fish aquarium, lid with heat light and pump, $35.00. Call 476-2271.

FOR SALE - Findlay oil stove. Call 396-2927. 53

FOR SALE - black seal paw fur jacket, grey persian collar, size 44, asking $39.00; long dress, princess style, long sleeves, red, size 52, asking $25.00 firm; black imitation persian jacket, grey collar, size 44, asking $25.00. Phone after 6 p.m. 393-2131. 53

FOR SALE - 1974 Ford ½ ton, V8, 52,000 miles, $2,300.00 as is. Phone 388-2860 after 6 p.m. 53

FOR SALE - 1977 Bonair 1100 hardtop camper. Used only one season. 3-way gas-electric fridge. 1500 BTU heater. 3 burner stove and hook-up. Roll out canopy. New $3,900. Will sell for $3,000. Phone 354-2909. 53

FOR SALE - 3 prs. girls shoes, size 3 and 4. 2 spring and fall coats, size 14 and 16. 1 winter coat, size 16. 2 rain coats (girls), size 12. 1 Yamaha B 150 Basss Amp. $250.00. 1 Fender Bass Guitar, $175; 1 Sure Microphone, $60. 1 Fender Blender Guitar distortion device. $75. Phone 396-2934. 53

FOR SALE - 1974 Pinto Station Wagon. Good condition. Best offer. 476-4614. 2

FOR SALE - Puppies, 5 wks. old. Part German Shepherd and Collie. Phone 396-2702 after 5. 2

FOR SALE - 1975, M. 270 gold and white Traveliner, 27 feet long. At Mohawk Bay Trailer Park. Phone 396-3840. 2

TO GIVE AWAY - 3 month old pups, part German Shepherd. Phone 396-2085. 2

FOR SALE - Large (36 in.) Sunbrust Franklin with grate and screen in excellent condition. $175.00. Call 476-2836 after 6:30 p.m. 2

FOR SALE - Cottage, Sandbanks, three bedrooms, furnished, fireplace, electric heat, treed lot, approx. 80 x 100, well, safe beach, garage. Call 393-3173. $27,000. 2

FOR SALE - Horses, three quarter Arabian grey gelding rising three year. Excellent confirmation and disposition, is small. $800. One eight year old 16.3 hand chestnut show horse. Hack type gelding. Very showy English 15.3 hand chestnut gelding, western and English show hunter. 15.3 hand chestnut mare, registered Canadian hunter, well schooled. Phone 393-3178 or phone 376-3260, Sydenham. 2

FOR SALE - TM44 cargo van (Trailmobile) Tandem Axle. 1964 Chevrolet automatic, 6 wheels. Licenced. $125.00. Phone 396-3591. 2

FOR SALE - Webster sprayer and two spray guns. Call evenings. Also one electric motor, 220 volt, 3 phase, 1/3 hp. Call evenings. 354-4256. 53

FOR SALE

FOR SALE - Used fridge, frost free. 14 cu. ft. Phone 396-3048. 3

FOR SALE - Color T.V., Admiral 26 in. Asking $200.00. Phone 396-3324. 3

FOR SALE - Besson Trombone, B flat, plush case. Flat back mandolin. Les Paul electric guitar with case. Five string banjo. Acoustic Guitars. Amplifiers. Violins. Accessories and repairs. 116 John St., Napanee. Phone 354-3487 or 354-2710. 3

FOR SALE - Antique walnut coal scuttle, table with mirror. $79.00. Phone 354-3796. 3

FOR SALE - Range hood with light and single speed motor, never used, asking $25.00. Phone 393-2131. 3

FOR SALE - Completely renovated home in Deseronto. New aluminum siding and new wiring. Home could be purchased completely furnished. Could be bought with no down payment to qualified purchase. For more details, call Gerald Frizzell, Realtor, 354-5226 or evenings, J. Thomas, 354-4573. 2

TO RENT

ROOM & BOARD - Seven days a week, private washroom and TV included. Working female only. Asking $50 a week. Call 354-4573. 53

FOR RENT - Mobile home for rent with option to purchase. Located in mobile home park in Napanee. Asking $150 per month plus land fee and utilities. For more information call Gerald Frizzel, Realtor at 354-5226 or evenings call Jim Thomas at 354-4573. 53

COMING EVENTS

BAZAAR

TEA — BAKE SALE

In Demorestville Town Hall

Wednesday, September 27 at 2:30 p.m.

DOOR PRIZE -- RAFFLE

Admission -- 75¢

Sponsored by Sophiasburg Over 60 Club

ST. MARK'S CHURCH DESERONTO

Congregational Picnic has been postponed to SUNDAY, SEPT. 24/78

HUNTER SAFETY COURSE

Sept. 11, 12, 25, 26
Public School, Deseronto

For Registration Call
Jack Stewart
396-6920

AUCTION

Tom Harrison Auction Service

OUR 17TH YEAR

Successfully selling public auctions of all types.

Regular furniture and machinery consignments at our sales arena (also available for private sales).

NEWBURGH 378-2680

CREIGHTON & DAVID CARR

AUCTIONEERS

476-2212

Box 1390, Picton, Ont.

WE WOULD BE PLEASED TO SERVE YOU

WANTED

LAND WANTED - Will purchase up to 50 acres of land suitable for hunting or fishing, without buildings. Send details of acreage and other information to M. Lee, Station K, Box 53, Toronto, Ontario. M4P 2G1. 48

WANTED - Very old furniture, china glass and stained glass windows. Phone 396-3591. 2

WANTED - Fall cleaning. Also interior painting. Call 396-2828. After 5. 53

WANTED - one used cement mixer and forms for making cement blocks. call 476-4403 evenings. 1

WANTED - Winterized, furnished cottage or house near Deseronto or Napanee. References available. Contact. R. Anderson at the Quinte Scanner. 396-3431. 3

WANTED - School bus drivers. For particulars, call 396-3441. 3

FLORIDA BOUND DESERONTO RESIDENT? Could reduce expenses by permitting Belleville couple, employed in Deseronto, to occupy home while absent. Phone 966-6769. 3

CARDS OF THANKS

The family of the late Margaret E. Hudson are deeply grateful for many kindnesses shown during her illness & death. For Floral offerings, Donations to the Heart Fund, Quinte Beach Nursing Home, cards, calls, letters of sympathy, and other expressions of sympathy. Special thanks to Rev. & Mrs. F. Barnes and to Mr. & Mrs. Peter Morris for comforting messages and the many things done to ease the sorrow of her passing.

The Deseronto & District Minor Hockey Association would like to thank th e members of the Deseronto Lions Club for their sponsorship and help at two recent Bingo games which raised a generous amount of money for Minor Hockey.

Dennis Layfield
Chairman of
Minor Hockey

BAHA'I FAITH

QUESTION:

What are some of the prophecies fulfilled by the coming of Baha'u'llah? (part 2)

ANSWER:

2. 'For out of prison he cometh to reign' (Ecclesiastes 4:14)

From the prison of 'Akka Baha'u'llah wrote the most powerful of His letters to the Kings and Rullers of the world laying the foundation for His future world community.

3. 'And Sharon shall be a fold for flocks, and the valley of Achor ('Akka) a place for the herds to lie down in, for my people that have sought me.' (Isaiah 65:10)

4. '...and the valley of Achor ('Akka) for a door of hope' (Hosea 2:15)

5. 'And the Glory of the Lord came into the house by way of the gate whose prospect is toward the East.' (Ezekiel 43:4).

Baha'u'llah, whose name means the Glory of God or the Glory of the Lord, was sent in exile to the Holy Land from his own native land, Persia, which is east of Israel. His coming was foretold by His Herald, the Bab, whose name means the Gate. Thus was fulfilled the prophecy of Ezekiel.

Discussions every Friday at 8:00 p.m.
FOR INFORMATION CALL 962-7808
or write Box 452, Deseronto

SPECIAL NOTICES

MUSIC LESSONS

Music Theory — Composition
History
Bassoon Lessons
Conservatory Standards
Qualified Teacher M. Mus.
354-9133

Hastings District Chapter
Multiple Sclerosis Society of Canada
Box 1447, Belleville, Ont. K8N 5J1
NEED HELP? JUST CALL US
Phone 968-4089

Hastings & Prince Edward Counties Health Unit
BIRTH CONTROL INFORMATION AND COUNSELLING
Thursday & Friday
8:30 — 4:30
208 Bridge St. East, Belleville
966-5500

CHURCH NOTICES

Presbyterian Church of the Redeemer
Rev. Robt. Jones
Service — 9 :30 a.m.
Sunday School — 10:45 a.m.

Deseronto United Church
Rev. Floyd Barnes, Minister
396-2346
9:45 a.m. (new time) Worship Service
11:00 — Sunday School
(Starting September 10)
6:30 - Wednesdays - Junior Choir
(Starting September 12)
7:30 p.m. - Thursdays - Senior Choir
(Starting September 14)

Anglican Parish of Quinte
Rev. J.S. Fletcher
St. Mark's Deseronto
Sunday Service — 11:15 a.m.
Trinity Church, Shannonville
Service — 9:45 a.m.

Deseronto Pentecostal Church
Pastor — Rev. James Bush
SUNDAY
10:00 a.m. — Sunday School
10:30 a.m. — Worship
7:30 p.m. — Evangelistic
Wednesda Evening 7:30 p.m.
Family Night
EVERYONE WELCOME!

Registration Night for
BEAVERS, CUBS, SCOUTS & VENTURERS
WED., SEPT. 27
Deseronto Public School
6:30 to 7:30 p.m.
Fee $6.00 per year, parent must accompany boy.

C.W.L.
RUMMAGE SALE
Sept. 28th — 29th
Open 9 A.M.
Legion Hall

CARLOAD FOOD MARKET..

Serving The of The COMMUNITY...

NOW TWO STORES TO SERVE YOU

MAIN ST. DESERONTO 396-2012 106 THOMAS ST. NAPANEE 354-5922

PACK MORE SAVINGS in Their School Lunchbox!

ROBIN HOOD — 10 KG. BAG
ALL PURPOSE FLOUR $3.99

BLUE BONNET, SLEEVE PACK — 1 LB.
SOFT MARGARINE 83¢

TOP VALU STEMS & PIECES — 10 OZ. TIN
MUSHROOMS 59¢

TASTE RITE OR ROCKY MOUNTAIN — 19 OZ. TIN
CHOICE TOMATOES 2/88¢

GATTUSO SPAGHETTI OR
READY CUT MACARONI — 2 LB. **79¢**

WITH THIS COUPON — 4 KG. BAG
GRANULATED WHITE SUGAR $1.69
LIMIT 2 BAGS
COUPON EXPIRES SAT., SEPT. 23/78

WHITE SWAN — LARGE BOX
FACIAL TISSUE 59¢

WESTGATE, LIMIT 3 — 2 LITRE CARTON
ICE CREAM 99¢

WILMOT'S 2% OR HOMO — THREE 1 QT. BAGS
BAG-O-MILK $1.49

WITH PORK — 14 OZ. TIN
CLARK'S BEANS 2/88¢

WHITE SWAN — TWIN PACK
PAPER TOWELS 99¢

TOP VALU FANCY — 19 OZ. TIN
TOMATO JUICE 4/$1.00

TOP VALU — 1 LB.
CREAMERY BUTTER $1.33

CARLOAD OR LUNCH BOX — 24 OZ. LOAF
SLICED WHITE BREAD 4/$1.44

BEANS REGULAR GRIND — 1 LB. BAG
MOUNTAIN BLEND COFFEE $2.99

ROYAL OR SHIRRIFF'S — 3 OZ.
JELLY POWDERS 4/$1.00

SILVERDALE OR TOP VALU — 14 OZ.
CHOICE PEAS 4/$1.00

PERSONAL SIZE — 4 BAR BUNDLE
IVORY BARS 89¢

CANADA DRY, 750 ML. BOTTLE — PLUS DEPOSIT
GINGER ALE 33¢

WITH THIS COUPON — 10 OZ.
NESCAFE INSTANT COFFEE $4.99
LIMIT 2 JARS
COUPON EXPIRES SAT., SEPT. 23/78

MEAT Specials! Stock Your FREEZER

SCHNEIDER'S RED HOT OR REGULAR — 1 LB. PKG.
WEINER'S $1.29

SCHNEIDER'S FAMOUS
OCTOBERFEST SAUSAGES — LB. **$1.79**

SCHNEIDER'S REGULAR OR ALL BEEF, 1LB. PKG. — LB.
SLICED BOLOGNA $1.29

FRESH, BACK ATTACHED WINGS ON
CHICKEN LEGS OR BREAST QUARTERS — LB. **98¢**

GRADE A FRESH, 3 LB. AVERAGE — LB.
WHOLE CUT UP CHICKEN 88¢

SLICED PASTRAMI, ROAST BEEF OR — ½ LB.
TURKEY ROLL $1.80

SWIFT'S LAZY MAPLE — LB.
SLICED SIDE BACON $1.89

PORK & BACON, BAKED MEAT, PIZZA LOAF, HEAD CHEESELB.
LUNCHEON MEAT $2.39

Take Your Pick of Fresh FRUIT

Peaches Pears

GREEN TIPPED — 2 LBS.
BANANAS 29¢

BARTLETT PEARS, MAC APPLES, ALEXANDER APPLES, FLEMISH BEAUTY PEARS — 4 QT. **$1.99**

CANADA NO. 1 — EACH
CAULIFLOWER 69¢

CANADA NO. 1 — PKG. OF 2
SPANISH ONIONS 69¢

FRESH GRADE A, 3 LB. AVERAGE — LB.
CHICKENS 78¢

FRESH, SLICED — ½ LB.
COOKED HAM $1.35

JUMBO LOAF — LB.
POLISH SAUSAGE $1.69

OPEN THURS & FRIDAY NIGHT TILL 9:00

FROZEN FOODS

TOP VALU — 16 OZ. TIN
ORANGE JUICE 99¢

TOP VALU, PINK OR WHITE — 6 OZ. TIN
LEMONADE 19¢

BLUEWATER BOSTON BLUE — 32 OZ.
FISH & CHIPS $1.99

BROOKPARK, TURKEY, BEEF — 8 OZ.
MEAT PIES 2/88¢

FRESH BAKERY GOODS DAILY FROM OUR DUTCH OVEN BAKERY

STORE HOURS
Mon., Tues., Wed. until 6:00 p.m.
Thursday and Friday until 9:00 p.m.
Saturday until 6:00 p.m.
FOR YOUR SHOPPING CONVENIENCE

At Carload we reserve the right to limit quantity.
ALL AD ITEMS WHILE SUPPLY LASTS ONLY

For service second to non — shop at Carload. VALUES EFFECTIVE TILL CLOSING TIME SEPTEMBER 26/78

DELIVERY SERVICE AVAILABLE

The County Cupboard spills the beans

PEPPER

This fruit of the pepper plant, which grows to a height of 8 to 12 feet in tropical regions, comes to us under four different forms.

The pepper berry is of a green colour when it reaches the size of a pea. If it is picked at this time, it is packed in vinegar or water, bottled and sold as green peppercorns.

When allowed to ripen on the vin e, the berry turns red. Most of the crop is picked just when the berries begin to change colour. After going through a cleaning process, the berries are dried, at which point they turn black. These are the black peppercorns we use in pickling and in our pepper mills.

When the black peppercorns are ground and sifted, they form the black pepper we know best.

If the black peppercorns are bruised and washed until they are free from the skin and the fleshy part of the fruit, and then they are dried, one is left with white pepper. While white pepper is not as strong as black pepper, it is used frequently where one does not want to be able to see specks of black, such as in white sauces.

GREEN PEPPERSTEAK

(per person)

Sirloin or Porterhouse Steak, 1
Salt, to taste
Green Peppercorns, coarsely crushed, 1 tbsp.
Vegetable Oil, 2 tbsps.
Butter, 2 tbsps.

Brandy, ¼ cup
Heavy cream, ½ cup

— Season the steak with salt and rub in the green peppercorns. Heat oil and butter in a deep skillet, saute the steak on both sides until done to taste. Transfer it to a hot plate and keep warm.

— Pour off the pan juices, add the brandy to the skillet, scrape off all the brown bits on the bottom of the pan. Heat and ignite the brandy.

— Stir in the cream, bring to a simmering point, and reduce by half. Do not let it boil or the sauce might curdle. Coat the sauce with the steak and serve.

As you are worrying over the cost of this superb steak, rmeember that it would cost you anywhere from ten to twenty dollars in a good restaurant.

Green Devil Dip

Sour cream, 1/3 cup
Green peppercorns, 1 tbsp.
Coarsely chopped onion, 1 tbsp.
Clove garlic, small, 1
Salt, ½ tsp.
Paprika, ½ tsp.
Cream cheese, softened, 8 oz.
Egg, hard-boiled and finely chopped, 1
Parsley, chopped, 1 tbsp.

— In jar of electric blender, combine sour cream, green peppercorns, onion, garlic, salt and paprika; blend well.
— Add cheese and blend until smooth.
— Turn into serving dish. Stir in egg and parsley.
— Serve as dip with assorted vegetable sticks, chips, or crackers.

Makes 1½ cups.

Green Peppercorn Butter (for steaks)

Butter softened, ¾ cups
Green peppercorns, drained, 3 tbsp.
Parsley, chopped, 1 tbsp.
Dijon mustard, 1 tsp.
Salt to taste

— In a blender or food processor, puree all the ingredients together.
— Transfer the mixture to a sheet of wax paper, form it into a 1-inch thick log, and chill it for 30 minutes or till almost firm.
— Roll the butter tightly in the paper and chill it until firm.
— Remove the paper, cut the butter into 1-inch slices and top each serving of broiled or fried steak with a slice of green peppercorn butter.

It won't be long now before we'll be trying to find our cars under 10 feet of snow. This picture was taken after one of last year's blizzards.

QUALITY BEEF
SIDES & QUARTERS
CUT, WRAPPED & FROZEN
Also Split Firewood Delivered
Phone 396-6920

WHITE & MORRIS
Funeral Home
PETER MORRIS FUNERAL DIRECTOR
Deseronto
396-2310

Come to dinner at Stone Mills House
Traditional gourmet cooking in a small & friendly restaurant

For this week's menu and reservations please call
476-2534
Stone Mills House
At the Glenora Ferry
8 Km East of Picton

Naturally Pure

— NUTS
— GRANOLA
— WHEAT GERM
— PURE PEANUT BUTTER
— NATURAL YOGURT & CULTURE
— STONE GROUND FLOURS
AND SWISS HERBAL SUPPLEMENTS
63 Union Street, Picton
Seeley's Grocery Store
476-2831

DOYLE'S WINDOW SALES LTD.
342 Centre Street, Napanee, Ontario
Windows — Awnings — Aluminum Siding — Roll-a-Door
Overhead Garage Doors — Doors — Thermo Units & Mirrors
TELEPHONE
Kingston: 546-1741 — Napanee: 354-3597
Deseronto: 396-3844

— Excellent Commercial Location —
Approximately 3 acre lot with 2,400 sq. ft. modern concrete block building; gas bar; living quarters; Priced at only $69,000.00. Financing can be arranged.
Harry Taras
REAL ESTATE & INSURANCE AGENCIES LTD.
78 CENTRE STREET, DESERONTO
Telephone 396-2312 **Residence 968-3155**

GRAY'S I·D·A DRUG STORES
WELL WORTH LOOKING FOR!
Store Hours from September 6 to 12

Deseronto		Napanee	
Wednesday	9 — 1:30	Wednesday	9 — 6
Thursday	9 — 5:30	Thursday	9 — 6
Friday	9 — 5:30	Friday	9 — 9
Saturday	9 — 4:30	Saturday	9 — 9
Sunday	Closed	Sunday	1 — 5
Monday	9 — 5:30	Monday	9 — 6
Tuesday	9 — 5:30	Tuesday	9 — 6

TWO STORES TO SERVE YOU
Deseronto 396-2315 **WE DELIVER** **Napanee 354-3346**

Co-operative nursery

Cont'd from page 1

the Prince Edward Day Care Centre in Picton. I still go there when I'm needed too.'

The pre-school is not related to the county education system. It is owned and run by the parents who direct the teacher.

It is not eligible for grants, so raising the money to get started was a problem.

'At first the parents directed their efforts to setting up the project, rather than to fund raising, but we will get into that later,' Kathy Vowinckle said. 'We have approached some community groups. The Sophiasburgh Fire Department has helped out and so has the Lake Ontario Cement Plant. And businesses have helped us too. One of them gave us all those little carpet squares,' she said, pointing to the colourful pattern of the varied squares the children were using for sitting on the floor.

The classroom already has a lot of equipment in it... toys brought from homes, a borrowed easel, and some coffee tables. 'But we could use some little tables and chairs and other things,' she said.

The pre-school is still waiting for its license from the Ontario Government. It has to be operating, have medical and other records and a timetable before a license is issued.

'We're in the process now of being incorporated,' she said. 'We don't have to be but it is advised, and it makes the co-op more viable from year to year.'

The group also carries its own liability insurance and is responsible for any damage done to the classroom or the gym, which they are allowed to use.

It costs $7.50 to register a pre-schooler and $20 a month in fees. There are still a few vacancies and the children will be accepted from anywhere, not just from the Sophiasburgh Township.

Parents provide their own transportation.

What do the mothers think of the project?

On the day the Scanner visited, four mothers were there... Shirley Byford, Jean Kapusta, Barbara Foster and Kathy Vowinckel. All of them thought it was 'just great' and they all seemed to be really enjoying themselves.

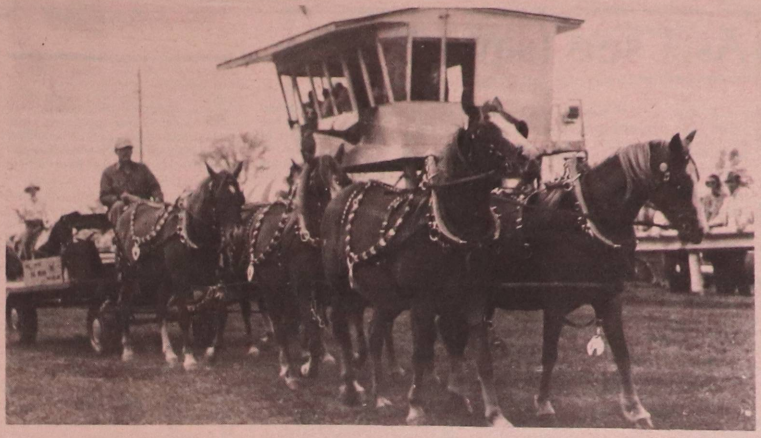

Conservation area gets new building

The construction of an administrative building and resources centre by the Napanee Region Conservation Authority will be supported by an Ontario grant of $108,000, Natural Resources Minister James A.C.Auld has reported.

The proposed 3,120 square-foot facility will include an office building and parking lot to be situated in the southwest corner of the Conservation area in Napanee.

The Authority, which serves 17 municipalities, is actively engaged in a comprehensive program of watershed management and in addition operates 11 conservation areas. Throughout its operation, the Authority has been handicapped by lack of permanent facilities required for proper management of these resources.

The proposed new complex will house administrative and technical offices, library, board room, storage and other related services.

Construction is expected to start this fall at an estimated total cost of $200,000.

The Mohawk Fall Fair was a big success. TOP PHOTO: Some of the horses in the parade. BOTTOM PHOTO: Three little girls smile from the express train.

YOUR WEDDING DAY

When dreams come true...

It's a special time - a beautiful time, be sure to capture these moments in keepsake pictures. Book now to avoid possible disappointment since our summer wedding schedule is heavily booked already.

COMPLETE WEDDING COVERAGE ONLY $99.00

24 proofs, twelve 8"x10" colour pictures and one 11"x14" colour picture

Royal Embassy Studios

BOOKINGS NOW BEING TAKEN 95 MAIN STREET, PICTON, ONT.

DAVID MERCER — 476-6644

ANNOUNCING THE OPENING OF

Anne's Grooming Salon

DOG CLIPPING & GROOMING

Specializing in Poodles, Spaniels & Terriers Please Call for an appointment

Anne Whattam, Northport 476-4985

PROFIT

RAISING EARTHWORMS

Can You Answer "YES" to These Questions?

1. Do you like raising livestock?
2. Do you want a business of your own?
3. Do you need retirement or extra income?
4. Do you have a back yard or other land?

PERHAPS YOU CAN BECOME A WORM GROWER!

IF ACCEPTED AS A PRODUCER, WE OFFER

* Professional Guidance
* Exchange Membership
* Marketing Service
* Complete Supplies

ACT TODAY! SEND FOR YOUR FREE BROCHURE!

Send name, address, phone, description of facilities to:

NATIONAL WORM GROWERS EXCHANGE, INC.

Leading The Industry

815 "A" STREET • SMYRNA, TENNESSEE 37167 • (615) 254-7327

As I see (saw) it

BY JEREMIAH BENDER

From Baghdad, Iraq, Reuter's News Agency has reported the death of one,Obeid Abu Ali,136 years of age.Twice married, Mr. Ali is survived by a majority of his 170 children(his eldest, a sprightly 86 years, noted that several of the children are not altogether legitimate),

A farmer by profession, Mr. Ali's demise occurred when he fell off a roof. His longevity was attributed to an abstinence from drinking and smoking.

The coroner's report aside, a number of questions remain unanswered.

What was Mr. Ali doing on a roof? He was, after all, a farmer of considerable experience - some 127 years. Had he been driven to premature retirement, society's prejudic es against the aged being what they are? Had he in fact been forced to fulfill himself in yet another career, choosing roof-mending as the only occupation in which a novice could begin at the top of the ladder?

What was the cause of the fall? Was it necessarily accidental? Have the authorities ruled out suicide? Social scientists have done preciously little sound empirical work on what has come to be known as the '136-year-old-depression-syndrome'. Have the possibilities of homicide been investigated - e.g. nudged off the roof by a 130-year-old brother whose thirteen decade arrested sibling rivalry finally exploded; pushed by a jealous husband, etc., etc.?

Then there are the larger questions, those queries that tickle the underbelly of life in its profoundest sense.

Was Ali a good father? A good husband? A family man? It's easy enough to have children(e.g. 170), wives (e.g.two?). But how much did he give of himself? 'Really' give of himself.' Granted, he may have been a good provider, a hard worker. But how much time did he spend with his family? Making each of his children feel unique and cherishes (Freud). Making each of his wives (and let's not forget the extra-marital hanky-panking) feel beautiful. Or was he consumed by his careers, first farming and then roof-mending?

And furthermore, what sort of grandfather, great-grandfather, great-great-grandfather, etc. etc., was he? Knowing that your ordinary run-of-the-mule peasant Iraqi begins his family at age fifteen and presuming that fathers such as Obeid Abu Ali are in fact role models for their children, the following may be assumed.

Once fifteen years of age, each of Mr. Ali's 170 children began having 170 children of their own, each of whom then began having their respective 170 children every fifteen years for some six generations (the amount of time as between Mr. Ali's first procreation and his untimely death) could be mind-boggling, especially in a non-technological pre-calculator society.

With this in mind, and at the expense of being redundant, what sort of great-great-great-great-great-grandfather was Mr. Ali? How much did he 'really' give of himself? Did each(at last count several million) of his grandchildren, great-grandchildren, great-great-grandchildren, great-great-great-great-grandchildren, etc., etc., feel unique and cherished (Freud)?And,if they did, quite frankly, how did he have the time to go up on that roof?

Finally, there is the question of Obeid Abu Ali's longevity, which is to say it's not every day (or century) that the expression 'passing away at a ripe old age' is ascribed to the premature death of a roof-climbing 136-year-old.

We have been told that Mr. Ali's longevity could be attributed to an abstinence from drinking, smoking and the like (alas, hindsight would have us wish the list had included roof-mending). Fine. But surely life is not made up of abstinences alone. Nay.

Obeid Abu Ali was no doubt vigorously engaged in many life-affirming activities.

1) exercising - farming (127 years); roof-mending (a more limited engagement); sexual interplay, the above mentioned children (170) would seem to indicate a quantum of time having been set aside for same;

2) eating- sound and wholesome food no doubt emulated by his several million descendants for a ninety year period, wherein no doubt lies the explanation for Iraq's continued poverty;

3) living long enough - a crucial and bottom line component for any worthwhile longevity.

A postscript . In light of the problems arising from the world's population explosion. A question of theological import. Is there reincarnation? if so, somewhere there's a sweet, innocent little baby beginning yet another 136 year journey and....

Library Notes

If you watched the movie or the situation comedy of the same name, you may want to read the book 'Taxi' by Toronto cab driver John Johnston. Some of his experiences are extraordinary, yet he claims he has understated them.

There is Mary Rogers' new book 'The Crowd Pleasers' and Whitney's 'The Glass Flame'. A new one is available by Norah Lofts called 'The Haunted House'. You can also read the true story of outlaw Donald Morrison called 'Wanted'.

To make you laugh, there is Eric Nicol's 'Canada Cancelled Because of Lack of Interest',

For the junior children a number of reference books concerning sc ience have been purchased to assist them in the coming school year.

Just for fun, there is Brian McFarlane's 'Peter Puck; Love that Hockey Game', which has many tips concerning the rules and playing of hockey.

2 Good Places To Eat ...

HOME & KEMP'S KOFFEE SHOPPE AND TAKE-OUT

396-2439

NEW STORE HOURS

Monday - Friday 7 a.m. to 9 p.m.
Saturday - 8 a.m. to 9 p.m.
Sundays and Holidays
12 Noon to 9 p.m.

Without knowing it, you could be a turn-off.

Do you always take a bath. instead of a shower which uses less power?

Do you fill a kettle full to make a single cup? Turn on the washing machine for just a few things?

Leave the TV on when no one's watching?

And do you often forget to turn off the porch light even though everyone's home in bed?

Any of these thoughtless little habits can make you a turn-off. Because waste of electricity. like anything that everybody really needs. can turn people off.

Wouldn't you rather turn off a light bulb than turn off a friend? Think about how you use electricity.

Wasting electricity turns people off.

This message is brought to you by your Hydro on behalf of people who care

CNIB provides special equipment

Cont'd from page 1

Another handy item supplied by the CNIB is a Braille clock, which keeps them in touch with time.

Don Lindsay, who will be conducting the CNIB Canvass in Deseronto from September 29 to October 6, told the Scanner about other pieces of equipment and services made possible through the CNIB.

The watch was one of the first devices adapted for the visually handicapped. The Canadian National Institute for the Blind makes available a wide variety of special equipment -- oven timers -- liquid level indicators for the visually handicapped housewife -- Braille tape measures, wood guages and protractors for the sightless carpenter -- talking calculators -- closed circuit T.V. magnifiers and a special tape recorder for students and an electronic device will soon be marketed which can actually see words on the printed page and convert them into quite acceptable speech.

In addition to specialized equipment, CNIB offers a wide variety of services to the visually handicapped -- counselling for the parents of visually handicapped children; a vast library of books in Braille and sound for sightless readers of all ages; employment service for those able to work; rehabilitation and mobility training for people losing their vision after school age; modern residences, where the visually handicapped may live in comfort, security and dignity; a Holiday Centre, where the sightless of all ages may go for a restful, invigorating vacation; a place for the sighless to turn when the rest of the world does not understand. These and many other services are offered to all visually handicapped Canadians by the Canadian National Institute for the Blind. The only Agency providing a comprehensive service program across Canada.

You can share in the provision of these humanitarian services by making a generous donation when the CNIB canvasser calls. And make sure you ask to see the receipt book which says, 'Canadian National Institute for the Blind Official Receipt.'

Appanee Falls

Antiques & Art Gallery

Oil Paintings by Ruth Brooks

116 John St., Napanee
Tel: (613) 354-3487
Open 10 — 5 p.m.
N.W. of Royal Bank in P.U.C. Bldg.

NIGHT SCHOOL CLASSES
at
DESERONTO PUBLIC SCHOOL

Please note the starting time of the class you wish to enroll in
REGISTRATION is 15—30 minutes before the start of each class.

SEWING — Classes start **Monday, September 25** and will run for 10 weeks from 7:00 p.m. — 10:00 p.m.
Instructor: Muriel Kimmett Cost: $12.60

POTTERY — Classes for both Beginners and Intermediates start **Monday, September 25** and run for 10 weeks from 7:00 p.m. — 10:00 p.m.
Instructor: June Dupre Cost: $12.60

MACRAME — Classes start **Monday, September 25** and run for 10 weeks from 7:00 p.m. — 10:00 p.m.
Instructor: Sharon Alger Cost: $12.60

DISCO DANCING — Singles AND Couples Welcome! Classes start Monday, September 25 and run for 8 weeks from 8:30 p.m. — 9:30 p.m.
Instructor: Dennis Gaulin Cost: $3.50 per person.

ART & DESIGN — Classes start **Wednesday, September 27** and run for 10 weeks from 7:00 p.m. — 10:00 p.m.
Instructor: David Wick Cost: $12.60

TYPING — Classes start **Wednesday, September 27** and run for 10 weeks from 7:00 p.m. — 9:00 p.m.
Instructor: Elaine King Cost: $8.40

FITNESS & SPORTS — Exercises, basketball, volleyball, badminton, etc. for both men and women. Classes start **Wednesday, September 27** and run for 10 weeks from 8:00 p.m. — 10: p.m.
Instructor: Ken Clements Cost: $8.40

DOLL MAKING — Choose the doll you want to make. (Holly Hobby, Raggedy Ann, Cinderella, etc.) Starting **Wednesday, September 27** for 8 weeks from 7:00 p.m. — 9:00 p.m.
Instructor: Marg Lofgren Cost: $6.75

QUILTING — Classes start **Tuesday (AFTERNOON) September 26** for 8 weeks from 1:15 p.m. — 3:15 p.m.
Instructor: Joyce Patterson Cost: $6.75
Please pre-register for this class by phone 396-2404.

SENIOR CITIZEN cost for any class is $5.00.

For further information please contact the school or Linda Johnstone 396-2404

GIANT FLEA MARKET AND GARAGE SALE
at the
BEN BLEECKER AUDITORIUM (Fair Grounds, Belleville)

Friday, Sept. 22nd - 2:00 p.m. to 9:00 p.m.
Saturday, Sept. 23rd - 10:00 a.m. to 5:30 p.m.

Great Bargains in collectibles, furniture, appliances, arts, crafts and new merchandise.

Entrance Free

Sponsored by the Quinte Branch of the Ontario Humane Society

PRESCRIPTIONS
Wallace's Drug Store Ltd.
Napanee, Ont. Tel: 354-3321

WAGAR COACH TOURS
TO

New York for Thanksgiving — departs October 6, returns October 9
Boston & Cape Cod — September 22 to September 25
Agawa Canyon Colour Tour — September 29 to October 2
Lake Placid Colour Tour - Sept. 30 to Oct. 1 and Oct. 4 to Oct. 5
Stowe Vermont - September 30 to October 1
For further information and Brochures please call
Wagar Coach Tours 354-3842

PROCLAMATION

In accordance with a Resolution of Municipal Council, I hereby proclaim the week of

September 30th to October 7th, 1978

as

'C.N.I.B. WEEK'

in the Town of Deseronto

The Hastings & Prince Edward C.N.I.B. Chapter will be conducting a door to door canvas of the Town during this week and your su pport for the welfare of the visually impaired is requested.

John R. Neal
Mayor

THE INTERNATIONAL PLOWING MATCH AND FARM MACHINERY SHOW
PLOWING MATCH

September 26 - 30 1978

Plowing Competitions
Exhibits and Parades
Ladies Program
Something for Everyone

HURON COUNTY

WINGHAM
one mile east on highway 86

This eye-catching sign... 'SLOW, KIDS AND DOGS CROSSING' ... was put up by Dr. A Berry, 7 or 8 years ago, when his youngsters were small, to alert drivers to the fact that there was a traffic hazard ahead. The road takes a very sudden curve beside his house.

HAPPENINGS

On Tuesday, Sept. 12, the Presbyterian WMS and Ladies Aid held their first meeting for the fall at the home of Mrs. Dorothy McCullough. A pot luck supper at 6 p.m. was very much enjoyed. Thirteen were present, 10 members and 3 guests.

The regular meeting started around 8 p.m. Opening hymn, 'What a Friend we have in Jesus', and Mrs. Mabel Moore led in prayer.

Mrs. Dorothy McCullough was in charge of Mission devotions and read an interesting story. Readings were also given by Mrs. Dorothy Fresque and Mrs. Moore. Roll call was answered with a favourite verse. Next month it will be a Bible verse containing the word 'Thanks'.

The Presbytery meeting of ministers was to be held at the church on Tuesday, Sept. 19. The ladies were asked to serve the lunch.

Mrs. Fresque very kindly offered to have it at her home, with everyone helping in preparing and serving.

Dec. 2 was the date set for the Christmas Tea and Bazaar.

The next meeting will be on Oct. 10 at the home of Mrs. Kathleen Allin.

Mr. and Mrs. Harry Jackson of Colborne spent a day with Mr. and Mrs. Blake Moore recently.

WHO speaks for English-speaking Canadians? If you are concerned, join the Canada Party today. For information, please write to Box 5548, Station 'F', Ottawa, Ontario, K2C 3M1.

NOTICE
CORPORATION OF THE TOWN OF DESERONTO

TREASURER'S SALE OF LANDS IN THE TOWN OF DESERONTO, COUNTY OF HASTINGS, PROVINCE OF ONTARIO TO WIT:

By virtue of a warrant issued by the Mayor of the Town of Deseronto, bearing the date of 10th day of July, 1978, sale of lands in arrears of taxes in the Town of Deseronto will be held in the Deseronto Municipal Office, 331 Main Street, Deseronto at the hour of 2:00 o'clock in the afternoon on Wednesday December 13, 1978 unless the taxes are sooner paid. Notice is hereby given that the list of lands for sale for arrears of taxes has been published in the Ontario Gazette on the 2nd day of September 1978 and that copies of the said list may be had at my offices.

Notice is hereby further given that if any of the said lands remain unsold, an adjourned sale will be held on Wednesday, the 17th day of January, 1979, at the same time and place at which the Municipality may reserve the right to purchase any of the said lands.

Dated at Deseronto this 24th day of July, 1978.

Carman J. Milligan
Clerk-Treasurer
Town of Deseronto

Garden Craft
CEDAR PLANTERS
PLANTER BOXES
CUSTOM BUILT CEDAR DECKS
Robt Rae 354-2503 R.R.3 Napanee

Wagar Coach Lines
ONE DAY FALL TOURS
Sept. 20 — Kitchener Farmers Market and African Safari.
Sept. 23 — Kitchener Farmers Market and African Safari.
Sept. 24 — Colour tour to Bancroft and Denbigh area.
Oct. 11 — Gatineau Colour Tour
Oct. 14 — Gatineau Colour Tour
Nov. 18 — Toronto Shopping
Nov. 25 — Toronto Shopping
Dec. 2 — Toronto Shopping
Dec. 9 — Toronto Shopping
Sept. 24 — Lake Placid
Sept. 23 — Finger Lakes.
For further information please call Wagar Coach Lines at 354-3842.

HOME SERVICES
Do you have a service to offer the community? If so, call 396-3431 to advertise in this new section of the Scanner.
ADVERTISING PAYS FOR ITSELF !!!

GERALD THOMPSON PAINTING & DECORATING
Since '1946'
Deseronto 396-3088 Evenings

Bud's Bicycle Repair
PHONE 396-2302
126 GREEN ST, DESERONTO

HOME & BARN REPAIRS AND RENOVATIONS
WALL PAPERING
Lawlor Contracting
396-3520
Dundas Street Deseronto, Ontario

MAYTAG
KITCHEN AID
ZENITH
GENERAL ELECTRIC
SIMPLICITY
MOFFAT
Radio Shack
We service everything we sell!
SHAW'S APPLIANCES & T.V. LTD.
259 Thomas St. W., Napanee
Tel: 354-2155
Next to the Arena

W.H. BRANT ELECTRIC
396-5282
Residential P.O. Box 453
Commercial Deseronto

SUNWORTHY
IN STOCK AT
Hogarth's
16 Dundas St. E., Napanee
354-4861

BRANT'S TOWING
24 Hour Service
PHONE 396-2756
Radio Dispatched

TV ANTENNA SERVICE
SPECIAL
40 FT. TOWER — COMPLETE
Regular $210.00
SPECIAL PRICE $190.00
All Work Guaranteed
Robt. Rae 354-2503 Napanee

HICKS LUMBER SUPPLY COMPANY
MAIN STREET
PICTON
ALL TYPES OF QUALITY BUILDING MATERIALS
FINE FLOORS & CARPETS
476-2141
Store Hours
8 a.m. to 5 p.m. Monday to Friday
8 a.m. to 12 noon Saturday
Homecare BUILDING CENTRE

SEPTIC TANK PUMPING
Selby 388-2357
Sutcliffe Enterprises
FRED SUTCLIFFE & SONS

CONGER'S PLUMBING SERVICE
NEW INSTALLATIONS AND REPAIRS
85 Green Street, Deseronto
396-3548
RON CONGER LICENCED PLUMBER

RENT-A-CARPENTER
• SIDING
• ROOFING
• CHIMNEYS
• NEW CONSTRUCTION
• FIREPLACES • RENOVATIONS
DESERONTO, ONTARIO 396-3448

DESERONTO PUBLIC LIBRARY
Deseronto Public Lib
Main St. W.
Deseronto, Ont.

the Quinte Scanner

A WEEKLY NEWSMAGAZINE SERVING THE QUINTE REGION

Second Class Registration Number 1738 Volume IX - No. 4 Wednesday, September 4, 1978 10¢ per copy

The weekend weather was wonderful and the countryside was alive with bird watchers and hikers, many of them with cameras slung over their shoulders. This painter preferred to capture the autumn colours with her brush. A lot of people stopped to watch her at work, just above the rock cut, near the old Edgewater Canners in Sophiasburgh. These young sisters, Kim and Chris Coleman were two of them. The painter is Robin Lunn.

GET IN YOUR TWO CENTS WORTH

Ombudsman investigating water costs

Yes, Deseronto does have a new water system (after many years of boil-only orders) but the town is paying through the nose for it and Council is insisting on knowing why.

Councillors have tried to get answers from the Ontario Ministry of the Environment but have not been satisfied.

Now they have brought the Ontario Ombudsman into the act to investigate the matter and a representative from the Ombudsman's office will meet with town representatives this Friday afternoon, at one o'clock, in Deseronto's municipal office.

'Anyone who wants to get in their two-cents worth can come,' said Councillor David Martin of the ad hoc committee who had prepared a 17-page report on Deseronto's water rates, which was presented to Council at Monday night's meeting.

Back in 1972, the residents of Deseronto rejected a new water treatment program advanced by the Ontario Water Resources Commission, at an Ontario Municipal Board hearing because the cost of $150 a year was too expensive for the average taxpayer.

In 1974, the Ontario Ministry of the Environment advanced the current program at an estimated cost of $1,338,606, of which Deseronto's share would be one third..or $448,433. This total would result in an annual cost of $90 per household and it was accepted by residents.

In a letter dated July 7, 1976, Council was informed that the Ministry's typical home charges had been recalculated to $195 a year, exclusive of the Town's administration charges. Actual constructon cost had risen to a new estimate of $3,560,680 from $1,338,606.

Deseronto citizens were not afforded the opportunity of making a decision on the actual costs of this project as they were not consulted in regard to escalating costs between 1974 and 1976, when it became obvious that first estimates were greatly in error.

'The Ministry of the Environment appears to have been overly aggressive in obtaining a potab le water supply for the town and can certainly accept some blame for the current situation,' Mr. Martin said in his report to council. 'This committee would conclude that the MOE either deliberately under-estimated the cost of the project or were unbelievably careless in the composition of the estimate because (a) the original estimate did not even include a water pumping station and (b) the Ministry cannot show one project of equivalent size that was completed for anywhere near the 1.3 million estimated during the 1970's'.

The report also said that the firm responsible for the original estimate boosted the original engineering fees from $80,000 to $600,000 and have not been re-employed by the MOE to complete any similar projects.

'This would indicate that the Ministry itself has cause to suspect incompetence on the part of the engineering firm,' Mr. Martin said.

The ad hoc committee made two recommendations which were passed by Council Monday night. One was that Council pursue the appeal to the Ombudsman for a permanent resolution of the dispute with the Ministry of the Environment. The second was that Deseronto not exceed, in the current year's payments to the MOE, $33,144 less the amount already paid for the water tower debenture for this year which MOE was to assume.

Town Council first approached the

continued on page 4

Good news but problems ahead

To keep our readers up to date on the day-to-day battle with pollution in our waterways, here are some excerpts from press releases received recently.

FROM THE MINISTRY OF ENVIRONMENT, CANADA... Environment Minister Len Marchand says that at least some of the news about water quality in the Great Lakes these days is 'good news'.

'There is no doubt in my mind that the deterioration of the Great Lakes has been arrested. Many of our recent scientific findings contain good news, even though serious problems remain to be solved.'

The Minister noted that, thanks to the combined efforts of the governments of Canada, Ontario and the U.S., there has been real progress in upgrading municipal sewage treatment, 99 per cent completed in Canada and 63 percent in the United States.

Other improvements in Lake Ontario have occurred in a lessening of Chlorophyll 'a', a measure of algae growth, which has resulted in clearer water and better swimming conditions.

As well, PCB's, DDE and Mirex residue in herring gulls are down from 1975 levels. The decrease near both Toronto and Kingston is considered significant and reproduction rates in the fish-eating gulls in these areas are on the rise.

Mr. Marchand also noted improvements in the Detroit River, Lake St. Clair and Lake Michigan since the Great Lakes Water Quality Agreement was signed between Canada and the United States in 1972.

'When we signed that agreement, we knew that the Lakes were deteriorating rapidly. 'While many problems remain and some new ones confron us, I am pleased to report the good news today and I have every reason to expect it will be even better five years from now.'

Canada and the United States are expected to sign a revised Great Lakes Water Quality Agreement this fall.

continued on page 4

How to get fired — and collect a pension

Everyone who can read, or listen to the news, knows by now that plans are afoot to make it even more difficult to collect unemployment insurance if you're unlucky enough to be laid off.

Not that it's all that easy right now. First of all, you can't collect it unless you have worked a certain number of weeks (12 in Napanee for example). Then there is a two-week waiting period and then you get two-thirds of your previous salary for a limited period.

If you get fired, there's usually a 6-week hiatus before the 2 -week waiting period can begin.

But there's one job in Canada where you can get fired, after six years service, collect almost $5,000 a year for the rest of your life, and hold another job at the same time too.

Members of Parliament who have held office for six years, can collect almost $5,000 a year upon their retirement or defeat ... in other words, if the electors want to 'fire' their member they can do it at the polls and, if the member has been an MP for six years, he or she collects the pension for the rest of his life.

According to a story from Canadian Press, there are about 64 MP's in the House of Commons right now who may have breathed a sigh of relief when Prime Minister Trudeau decided not to hold a general election this fall.

They are the 64 who were first elected to the Commons in the October 30, 1972 election and who were re-elected in 1974, a little less than the necessary six years.

If there had been a general election this fall, and they had been defeated, they would have lost their right to the lifetime pension.

Weather helped ducks

If you've been around duck hunters, you've probably heard this expression or something like it...'It's a dirty day, fit for nothing but duck hunting'.

Duck hunting in this area opened over the weekend and the weather man didn't co-operate. It wasn't cold and instead of overcast, there was an extensive fog for the first hour on Saturday morning.

Hunter's success was down through the whole area. In the Napanee district area, which covers Prince Edward County and parts of Frontenac, Lennox and Addington, Hastings and Northumberland Counties, the average kill was 1.5 ducks per hunter.

Thirty-five percent of these were mallards, b lue wing teal were second in line and wood ducks third.

Up goes the whisker pole on the Egret, pushing sails out to port and starboard to catch the breeze and send the wooden sloop running swiftly before the wind down Telegraph Narrows. The 35-foot sloop is familiar to most sailors in the Quinte area. Ted Lukeman, an artist from Port Hope, spends a lot of time here and winters the sloop at Scott's Marina

the Quinte Scanner

The Quinte Scanner is an independent weekly newsmagazine founded in 1970, incorporating the Deseronto-Skyway Scanner (est. 1967). It is published every Wednesday by B. Q. Graphics Ltd., and circulated in the Bay of Quinte area. Subscriptions are $4.00 per year, $5.00 outside Canada.

Unsolicited manuscripts and other editorial material are welcome and will be considered for publication, but will not be returned unless accompanied by a self-addressed, stamped envelope. Contents of the Quinte Scanner is copyright by B.Q. Graphics Ltd., and may not be reproduced without the prior consent of the editor. Offices for the Quinte Scanner and B.Q. Graphics are located at 370 Main Street in Deseronto, Ontario (613: 396-3431). Our postal address is P.O. Box 410, Deseronto, Ontario KOK 1XO.

DAVID TAYLOR - President, B.Q. Graphics
BESS WARES - Editor, Quinte Scanner
DAVID MERCER - Contributing Photographer

EDITORIAL

The Ontario Home Renewal Program is falling into disrepute.

In the beginning, it sounded like a great idea. A town such as Deseronto would pass a property standards by-law, then the Ontario Ministry of Housing would provide loan money to owner-occupiers so they could bring their homes up to the standards. Jobs would be created for carpenters, plumbers and others in the building trades and, as the loans were repaid, the money would be available to help someone else.

It sounded good, as long as the money was forthcoming from the Provincial Ministry. But that's the rub...the Ministry hasn't been coming through with the full municipal entitlements which we re established by a formula the Ministry itself set up. There was no guarantee that the full per capita allotments of each municipality **would** be met, but the formula did create expectations and the actual amounts received have been far below expectations.

According to the Ministry of Housing's frequent press releases, the objective of the OHRP program is to help correct faulty structural and sanitary conditions and to upgrade plumbing, heating, insulation and electrical systems of owner-occupied homes. It is directly oriented to low and moderate income homeowners with a maximum annual income of $12,500. Loans of up to $7,500 may be given to elegible applicants to bring their homes up to the standards adopted by their municipality. A portion of a loan can be forgiven, depending upon the income of the recipient. Interest rates vary from zero to 8%, again depending on the income.

Many municipalities have found themselves in the same awkward position Deseronto is in now...people are applying for the loans and there is not enough money to go around.

In Welland, for example, there is now a waiting list of 82 homeowners, some of them have been waiting two years for the loans which they were led to believe would be available much sooner.

Estimates of improvement costs are required from loan applicants, but the quotations given by contractors and workmen several years ago are out of date now. Some of the applicants in Welland are giving up and offering their homes for sale.

Deseronto Co uncil ran into a somewhat similar problem at Monday night's meeting.

Marvin Brooks, enforcement officer for the new property standards by-law, is paid on a per-inspection basis for inspections made concerning OHRP loans. He gets $40 for the initial inspection, but he had asked Council if they would pay another $15 for second inspections required this year for OHRP applications which were not able to be funded last year. The request was denied at this time.

Perhaps it's time the Ontario Government took another look at the funding for its OHRP program. In a time of such high unemployment, the full operation of the OHRP program could give a much needed boost to Ontario's municipalities and, at the same time, help provide more adequate housing for the lower income groups through repayable loans.

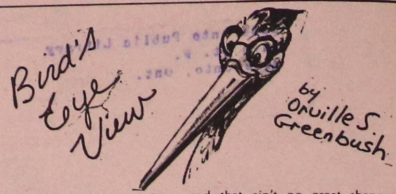

I hear that some of you folks missed me this last couple of weeks. Sorry to let you down, but I was that far behind with the farm work that I figgered if'n I didn't take the time to catch up there was no way I'd get all the plowing done, and the winter wheat in and have crops next year. Writing my piece is kind of fun, but me and Elma still got to eat. Ain't going to be no trip to the plowing match this year neither. Too far away from home for old folks like us, anyways, I remember last year when me and Elma puddled through knee deep mud for a whole day. Don't reckon the old girl wants a repeat of that.

Was bouncing along on my old Ford tractor, mulling over that letter as was sent into the paper about me a couple of weeks gone. Now I figgered that the only folks that has ever writ to me about my column is politicians. I had most all the local ones, one time or another. All them facts and figgers didn't come from no ordinary feller, so I reckon as this was another one, trying to talk my language, so's to speak. Since he were shouting and hollering about inflation, and jobs and the working man, reckon he must of been one of them bleeding heart socialists. Anyways, whoever he was, I didn't take too kindly to being called a fool, which I ain't.

Still say there ain't no way to keep the value of the dollar even where she is, and that ain't no great shape, if'n everybody expects to be richer every year. There ain't only so much richness to spread around. I never said working folks should oughter be poor, I'd be plain daft if I did. I been a working man all my life. All I'm saying is that everybody can't expect to live like them middled aged dukes and lords. I'm all for spreading the money around a bit on account of I reckon some of it would have to come my way. Sure, there ain't nobody worth $100,000 a year, and there ain't no reason for nobody to starve in this country neither.

Still say that paying folks more every year for doing the same job ain't helping inflation at all - and what's more there ain't no way that I can see that it ever will.

White Cloud Pottery
open ~ 9 till 5 pm
DAILY
Tamworth, Ontario
(613) 379-2586

Fisher Stoves
HICKS LUMBER & SUPPLY COMPANY LTD
"FRIENDLY SERVICE"
SEE THEM AT . . .
MAIN ST. WEST, PICTON
476-2141

Garden Craft
CEDAR PLANTERS
PLANTER BOXES
CUSTOM BUILT CEDAR DECKS
Robt Rae 354-2503 R.R.3 Napanee

YOUR WEDDING DAY
When dreams come true...
It's a special time - a beautiful time, be sure to capture these moments in keepsake pictures. Book now to avoid possible disappointment since our summer wedding schedule is heavily booked already.
COMPLETE WEDDING COVERAGE ONLY $99.00
24 proofs, twelve 8"x10" colour pictures and one 11"x14" colour picture
Royal Embassy Studios
BOOKINGS NOW BEING TAKEN
95 MAIN STREET, PICTON, ONT.
DAVID MERCER — 476-6644

United Restaurant and Pizzeria
349 Main Street, Deseronto
Owner and Operator - Bill Lazarakos
Special Breakfast
EVERY DAY FROM 8:00 A.M. TO 11:00 A.M.
ALSO DAILY DINNER SPECIAL
ITALIAN FOOD, HAMBURGERS
HOT & COLD SANDWICHES
FISH AND CHIPS, STEAKS, CHOPS
Hours
Monday to Thursday — 8 a.m. to 10 p.m.
Friday and Saturday - 8 a.m. to 12 Midnight
Open Sunday 12 Noon to 8 p.m.
(Except February, March and April)
For Take Out Order
FAST SERVICE
Phone 396-3611
DELICIOUS PIZZA!
TRY OUR FINE FOODS!

Quinte News Round Up

STARTING CLEAN UP

The Canada Works Program grant, given to Deseronto Sea Cadet Corps to fix up the second and third floors of the Post Office building for a headquarters, has come through, to the amount of almost $7,000.

The money will be used to pay three employees for 13 weeks' work, and will also cover the $600 for materials, insurance etc.

Applicants are being interviewed for the jobs.

FOR LACK OF A BELT

From the Belleville Intelligencer:'City police said they laid 18 charges against Belleville drivers for failing to wear seat belts during a day of vehicle spot checks on Front Street...spot checks throughout the city will now be conducted on a weekly basis.'

From the Kingston Whig-Standard, reporting on a fatal accident: 'The car left the road...landed on its roof..there was a bvig hole punched through the front passenger seat window..she went through it...and there she was about 20 feet from the car, lying there.'

Don't wait until you go through a window..or until some policeman has to stop and charge you. Buckle up.

PIONEERS LIKED APPLES TOO

Apples have been a staple crop in the Quinte area for many years. A walk down almost any country lane will bring you to some old apple orchard, which once produced a season's crop.

Apples were one of the crops which did not suffer badly during the drought of last summer. While other crops were wilting, the deep-rooted apple trees were flourishing and now they are heavy with a rosy crop.

Pickers are busy...some of them paid by the farmers and others out picking a bushel or two for themselves.

CRIME PREVENTION SEMINARS

The Ontario Provincial Police have lined up a numb er of seminars on crime prevention and have given an open invitation to the public to participate.

Seminars will be held in this area at Picton high school, October 3; Napanee District Secondary School, Oct. 18, and Loyalist College, Belleville, Oct. 23 and 24.

CONSUMER DISPLAY

A consumer display, aimed at providing market place information to the public, will be set up in Belleville's Quinte Mall, tomorrow and Friday, from 9.30 a.m. to 9.00 p.m., and on Saturday from 9.30 a.m. to 5.30 p.m.

Staff from the Belleville district office of Consumer and Corporate Affairs Canada will provide information about food inspection, packaging and labelling, product safety, weights and measures, misleading advertising, electricity and gas consumer problems.

PARLEZ-VOUS???

If you don't speak French and you want to get a daily livestock report in English, the number to call is 1-800-267-8360.

The September 15 issue of News and Features from the Federal Department of Agriculture gave the number as 1-800-267-8370...but that's only for the French version.

INDUCTION SERVICE

Bishop Henry Hill, of the Kingston Diocese, will officate at Christ Church on Oct. 4, at a special induction service for Rev. George Elson, new Anglicn Minister.

Mr. Elson came to the Deseronto area from Bancroft.

STALE NEWS

At last...formal announcement from Canada's Environment Minister Len Marchand concerning the fishermen at the national Wildlife Area which has been established at the tip of Prince Edward County.

'We have no wish to impede the existing commercial fishing enterprise at Prince Edward Point,' the Minister said. 'Activities normally associated with fishing will be allowed under the terms of the leases held by the commercial fishermen.'

Itinerant commercial fishermen and sports fishermen currently have available to them one lot close to a dock maintained by Small Craft Harbours Branch, Department of Fisheries. A second nearby lot will also be made available to them as soon as the Canadian Wildlife Service has arranged for the necessary land surveys.

The area is managed by the Canadian Wildlife Service of Mr. Marchand's Department. He said that it is open to birdwatchers and other members of the public who want to view the migration of birds and enjoy other natural values, but no camping or hunting is permitted. Off road driving and open fires are also not allowed.

Too bad all those announcements couldn't have been made a little sooner. People in the area were pretty upset when they didn't know what was going on.

HELP FOR SNOW TRAILS

Half a million dollars has been set aside again this year by the Ministry of Natural Resources to assist snowmobile clubs and cross-country ski clubs to maintain public trails in Ontario.

The district MNR office in Napanee will be funded similarly to last year to provide assistance to local trail clubs.

Organizations should contact their District MNR office by October 6 about receiving funds to help defray the cost of grooming trails, keeping trails clear of obstacles, ploughing parking lots at access points, marking trails with signs, constructing bridges and other costs.

The grants are provided to established organizations that maintain trails for winter recreation on private and/or public land that are open and free for public use.

Sovereign Announcement

The Sovereign Insurance Companies are pleased to announce that, following successful completion of an intensive five year study program in Life Underwriting which includes such related subjects as Economics, Taxation, Accounting Comm. and Life Ins. Law, Corporation Finance, Estate and Personal Financial Planning, Terry Whattam has earned the designation of Chartered Life Underwriter.

In addition, Terry has again earned the National Quality Award, given annually by the Insurance Industry in recognition of quality of service.

Sovereign is proud to have Terry as one of their representatives in the Belleville-Picton area. He would welcome the opportunity to assist you with any of your needs in the area of car, home or life insurance.

TERRY WHATTAM, CLU
Picton, R.R. 2

Res: 476-4985 **Office:** 962-1438

TINNEY'S FINA SERVICE

GET ACQUAINTED SPECIAL
Lub - Oil Change, Filter
$10.95 (Regular $14.50)
Fast, Courteous Service
SAFETY INSPECTION STATION

63 St. George St., Deseronto
396 - 2719

HALLOWEEN SPECIALS

Also
Fall and Winter Coats & Ski Doo Suits

BROOKS
Jr. Dept. Store
'THE FRIENDLY PLACE TO SHOP'
348 MAIN STREET, DESERONTO

GRAY'S I·D·A DRUG STORES

WELL WORTH LOOKING FOR!
Store Hours from Sept. 27 to Oct. 2

DESERONTO		NAPANEE	
Wednesday	9 — 1:30	Wednesday	9 — 9
Thursday	9 — 5:30	Thursday	9 — 6
Friday	9 — 5:30	Friday	9 — 9
Saturday	9 — 4:30	Saturday	9 — 5
Sunday	Closed	Sunday	Closed
Monday	9 — 5:30	Monday	9 — 9
Tuesday	9 — 5:30	Tuesday	9 — 6

TWO STORES TO SERVE YOU

Deseronto 396-2315 **WE DELIVER** **Napanee** 354-3346

PUC role may be changing drastically

Who makes the decisions and pays the bills if a commercial water meter in Deseronto needs repairs or replacement?

At present, water is metered to some 16 commercial locations. Residential water is on a flat rate, with no meters.

The Ministry of the Environment is responsible for water mains up to the boundary of a private property. From there on, the water system is the responsibility of the owner of the property.

But the water meters in commercial properties are not owned b y the Ministry. They are owned by the Town.

There was a lengthy discussion at Monday night's meeting of Deseronto Council over who would make decisions about meters and pay any costs...the Town or the Public Utilities Commission.

The discussion was sparked by a proposed by-law authorizing an agreement between the Town and the PUC, under which the PUC would be responsible for billing and collection of water and sewer rates and would turn over the money to the Town after deducting $2.66 for each invoice issued.

The agreement would be retroactive to May 1, when the new water system went into operation.

Freda Vick, chairman of the PUC, who attended Council's meeting, pointed out that the PUC would b e just 'a collection agency', and that there was no built-in funding in the proposal to carry out repairs to meters or other similar jobs.

'All we're arguing about is 16 lousy water meters and one sewer meter,' one councillor commented.

'The PUC should be entitled to some way to recover costs,' Councillor C. Zieman said. 'It's not built into the billings.'

'I think it should be settled now,' Mrs. Vick said. 'These points should be included in the by-law.'

'I see the role of the PUC changing drastically,' said Reeve Roger Cole. 'I see some real problems.'

Councillor C. Zieman is to get a transcript of Mrs. Vick's suggestions and undertake to put them into the by-law, for presentation at the next meeting of council.

Adolphustown Council

At the last meeting of the Adolphustown Township Council, no action was taken on Plan R60 (John and Mary Wettlaufer) but a recommendation from council was that the Wettlaufers consider a new registered plan of subdivision using proper channels and procedures.

A request for a donation from the Napanee Minor Hockey Association was referred to the Recreation Committee.

Clerk B. Miller was authorized to attend meetings in Napanee concerning zoning and election procedures.

The application for land division from D and C Hand and Grant Crabtree Lot 27, Con. 3, to convey a parcel to F. Mack to enlarge the latter's holdings, was approved.

The resignation submitted by Ron Whitmore was accepted. Walter Bell was appointed building inspector, by-law reinforcement officer at a salary of $100 a month.

The face of rural Ontario has changed over the years, but the fences our early farmers constructed with the materials close at hand still stand in many parts of the Quinte area as reminders of our past

Updated information says water quality improving in Great Lakes

continued from page 1

FROM PLUARG which, in case you don't know, is the Pollution from Land Use Activities Reference Group.

This group is sponsoring 23 public meetings this fall in Ontario and the Great Lakes States, on behalf of the International Joint Commission, to explain the implications of an intensive five-year study on pollution in the Great Lakes from land us activities.

This final report, pinpointing agricultural and urban runoff as main non-point pollution sources, was released in July.

After the public meetings in the fall, ten formal public hearings will be held to accept briefs and presentations on the report, prior to making recommendations to the Governments of the United States and Canada.

FROM CORTS...CANADA-ONTARIO RIDEAU-TRENT-SEVERN...The demands of over one hundred users of the Rideau waterway who attended a meeting in Westport in August have forced a second Rideau sector public meeting to respond to proposals aimed at developing the Rideau, Trent Severn corridor as a major tourist area.

The second meeting will hear comments from the public on proposals to prohibit development along narrow corridors on the waterway and other proposals listed in a document called Inter Land Use Guidelines.

Commenting on the forthcoming meeting, CORTS Advisory Committee Chairman, Peter Burchell, said that further development along narrow channels should be prohibited for public safety and navigational reasons but the government's adoption of this and other land use controls depends on public support.'

The CORTS corridor draws its main significance from the fact that it is a linked water system, which functions as a whole of its constituent parts, he said.

Water investigation

continued from page 1

Ontario Ombudsman in May of this year. A letter was sent to the Ombudsman's office on May 17, requesting an investigation into the water project, and on June 6, Council received a reply from that office advising council that the Ministry of the Environment had been notified of an impending investigation.

The Ministry questioned whether the Ombudsman had jurisdiction to investigate the matter and the Ombudsman's legal department decided that they did.

Century 21

HAWLEY & ASSOCIATES LTD.
114 John St., Napanee
354-3377

C21-H153 Completely renovated 2 storey 3 bedroom house on large lot in a good residential area. Priced at only $34,900. Make an appointment to view today.

C21-H152 Thomas Street - duplex. Solid brick. Each unit has 2 bedrooms. Listed at $31,000.

C21-H117 Lovely older 1½ storey home on well treed lot in good residential section of town. Lot has 145 ft. of frontage. 4 bedrooms plus two baths. Must be seen to be appreciated.

C21-H141 Handyman special. Forced air gas fur[illegible] [illegible]olour lock siding, ne[illegible] [illegible]e paint and interior de[illegible]rating.

C21-H149 2 storey frame home. Located in Deseronto, recently renovated. Features eat-in kitchen, separate dining room, living room, 3-pc. bath. 5 bedrooms upstairs. Priced at only $23,000. Owner open for offers. Call us now.

SOLD

BINGO
AT TOBE'S COUNTY GARDENS
Just Across the Bay Bridge at Rossmore!
EVERY TUESDAY & EVERY SATURDAY
at 7:30 p.m.
ADMISSION $1.00 GIVES YOU 3 CARDS
15 REGULAR GAMES .. $20 EACH PLUS EARLY BIRD GAMES
SHARE THE WEALTH GAMES BAIL-OUT GAMES
AND TWO JACKPOTS EACH NIGHT

FLEA MARKET
EVERY SUNDAY, 10 a.m. to 5 p.m.
TOBE'S COUNTY GARDENS
Rossmore, Ont. Just across the Bay Bridge from Belleville, Hwy. 14.
ANTIQUES — COINS — STAMPS — BOOKS — FURNITURE — GIFTS
SOMETHING FOR EVERYONE — RESTAURANT ON PREMISES —
AMPLE PARKING — HOURLY DOOR PRIZES — COME AND BROWSE
Alf Delaney — 477-2389

O'SULLIVAN REPAIR
R.R. # 1, Deseronto, Ontario
396-5923
Complete automotive repair
also general farm and diesel repairs
A LICENSED INSPECTION STATION

ASK FOR A GENUINE
PIZZA-BURGER* BRAND SANDWICH
*Produced according to Pizza-Burger Systems Inc., formula.
TOBE'S COUNTY GARDENS

It's a tasty treat you will like to eat and it's sold exclusively in this area at Tobe's County Gardens just across the bay bridge at Rossmore.
Open daily at 12 noon, Sunday 11 a.m. to 5 p.m.
PIZZA-BURGER 80¢
TOBES QUARTER POUNDER 85¢
HAMBURGER (all beef) with the works 60¢
SUPERDOG (bacon, cheese, relish) 75¢
HOT BEEF OR PORK SANDWICH $1.65
BREAKFAST SPECIAL (2 eggs, ham, bacon or sausage) toast & jam, coffee or tea $1.65
HOME-MADE SOUP, our specialty 40¢
DELUXE SUNDAES 80¢
THICK CREAMY MILKSHAKES 75¢

classified ads get the job done

Advertising Rates

Classified - 4¢ per word - $1.00 Min'm
TAKEN UNTIL TUESDAY NOON
FOR SALE - $2.00 Cash - Until Sold

FOR SALE

FOR SALE - newly upholstered 3-pc. sectional chesterfield with chair; newly upholstered chesterfield with chair; a foot stool; also second hand chesterfiels and chair. Mrs. E. Wheeler, Box 354, Napanee. 4

FOR SALE - ladies coats, all size 18, one dark green wool winter coat, new style and length, price $40, reg. $130; Muskrat fur jacket in good condition $25; two spring coats, one blue and one black & white. Dial 476-6157. 4

FOR SALE - '75 Dodge Swinger, PS, PB, 2-door, vinyl roof, recently painted, new tires, new shocks, certified $2,900. Call Napanee 354-9215. 4

FOR SALE - piano, buffet, dining room table, electric fireplace and other numerous articles. Phone 396-3074 4

FOR SALE - new listing Deseronto. Completely renovated 1½ storey home, listed at $24,900. Owner transferred. M.L.S. Phone 354-5742 Gerald Frizzell Realtor. 4

FOR SALE - newly upholstered 3-pc. sectional chesterfield, with chair; newly upholstered chesterfield with chair; a foot stool; second hand chesterfield and chair. Phone 354-2756. 4

FOR SALE - 1 oil space heater (Duo Therm) with blower, $70.00; 1 Philips cab stereo, AM - FM. Phone 354-2213 evenings. 4

FOR SALE - 2½ miles west of Picton. 6-room house. Pleasant surroundings. Workshop, garage, drive, horse barn, excellent garden soil. Lot approx. 450 ft. x 135 ft. Phone 613-476-4697, no collect calls. 4

FOR SALE OR RENT - Large 3 bedroom brick, central hot water heat, new wiring, self-supported tower rotator and antenna. House for sale or rent. Phone 396-2301 (Bus.) or 396-2408.

FOR SALE - 1954 Landrover, aluminum body, glass enclosed, seats six, good motor and body, needs front crown and pinion and fuel pump. Sold as is for parts. Best offer. Write to Harvey N. Youmans at Box 410, Quinte Scanner, Deseronto, Ontario. 49

FOR SALE - 1974 Pinto Station Wagon. Good condition. Best offer. 476-4614. 2

FOR SALE - Puppies, 5 wks. old. Part German Shepherd and Collie. Phone 396-2702 after 5. 2

FOR SALE - 1970 Pontiac, 350 motor, sell as is. Base CB and car CB with aerials. Phone 396-6443. 46

FOR SALE - 'Mighty Mac' 14-PT 8 HP gas engine, 4 wheel trailer type, hammer mill action provided by 40 free-swinging hammers. Shreds tree prunings up to 2 inch diameter; pulverizes stones and cans. Excellent for processing volumes of leaves, stalks or paper. Call after 6. 396-2131. $750.00 firm. 44

FOR SALE - Wringer washer and tub, Seabreeze stereophonic player and piano. Call Laura 396-2584. 44

MACDONALD'S WATER HAULAGE
FOR ALL GENERAL USE
AT REASONABLE RATES
24 HOUR SERVICE
476-3171
Max MacDonald

FOR SALE

CERAMICS UNLIMITED

Original handcrafted pottery by June Dupre. Supplies, lessons and firing available. 4 miles west of Napanee on Belleville Road. Phone 354-5133. Pottery also available at Appanee Falls, Antiques, John Street, Napanee.

FOR SALE - 1973 Pinto station wagon, $350.00; McClary cast iron cookstove, $350.00 or best offer; pair 14 inch snow tires and rims, $20.00; blender, never used; young yellow canaries. Phone Napanee 354-5638. 45

FOR SALE - Choice sides of beef, average weight 225 lbs. Cut, wrapped and frozen, $1.08 lb. Brady Beef, Newburgh. 378-2445. 52

FOR SALE - 69 Chev sedan, replaced 72 engine, can be certified, $700.00; one heavy wheel trailer, $100.00; one Chev van $800.00; Beatty sheet ironer (antique), runs good, $150.00; 1 tow bar and 2 5/16 ball, $200.00; one van converted to 14 ft. house trailer $600.00; Esso jet burner $50.00; Shell jet burner $35.00; new boosters at $6.00 each, oil stoves, (heaters), clothing, shoes, etc. Monday to Friday evening 98 Brant Street, Deseronto 396-3349. 1

FOR SALE - 1974 hard top tent trailer, sleeps 4, extras, spare tire and canopy, very good condition, $650.00; 1970 Buick in good shape $650.00; Franklin fireplace with iron pot and barbeque attachments, like new $125.00. Apply 437 Thomas St., Deseronto or call 396-2426. 1

FOR SALE - Cloyne area, three bedroom, 2 year-old aluminum clad home, electric heat, well insulated, large lot. Price $30,000.00; Phone Napanee 354-3597. 1

FOR SALE - Broadloom rug, 8 ft. by 9 ft., hard twist, rubber underlay included. Excellent condition. Phone 396-6952. 48

FOR SALE - 15 ft. fibreglass boat. 40 H.P. Evinrude motor. Electric start and controls. $850.00. Can be seen at Quinte Marina, Deseronto. 48

FOR SALE - 1967 Ford Meteor as is, $200.00. Can be seen at 166 Alma Ave. Very good motor, over drive. 354-2484. 40

FOR SALE - 20 inch gas stove with clock and timer in good condition. $150.00; also answering service machine $100.00. 440 Dundas St., Deseronto, Ont. 39

FOR SALE - 1975 Can-Am T & T, bought new 1976. Mint condition, low mileage. $900.00. 396-3802. 39

FOR SALE - Silvertone AM/FM Radio - HiFi combination in wooden cabinet. Also Sunbeam Hairdryer with hood and accessories. Shannonville, 968-8093. 2

FOR SALE - One Monogram space heater plus 100 gal. tank & stand. $125.00. Phone 396-2579 after 4 p.m. 49

FOR SALE - Honey, bring own container. 75¢ a pound. Berry, Northport Rd., 476-5129. 49

FOR SALE - Horse-drawn cutter, $75.00. Cutter with doors, $150.00. Buggy $150. Extra shafts. Doug Clarke, River Road, Napanee, 354-5959. 52

FOR SALE - Webster sprayer and two spray guns. Call evenings. Also one electric motor, 220 volt, 3 phase, 1/3 hp. Call evenings. 354-4256. 53

FOR SALE - 1975, M. 270 gold and white Traveliner, 27 feet long. At Mohawk Bay Trailer Park. Phone 396-3840. 2

FOR SALE

FOR SALE - Two 6-place settings of dinnerware. Two living room chairs nearly new. Mrs. Sid Brown, 334 Dundas and Centre St., Deseronto, Phone 396-2116. 3

FOR SALE - Back glass for a convertible door, 31¼ in. wide, 80 in. long with removable glass and screen. Phone 396-3025. 43

FOR SALE - Duo space heater, double pot, $30.00l; Franklin stove, very good shape, $120.00; 10 inch radial arm saw, $275.00; Dewalt commercial McCullough chain saw Pro 40, $125.00; Quebec La Salle wood stove $65.00; coppertone dishwasher (Lady Kenmore) only used 5 times, good condition, $300.00. Call after 4 o'clock. 354-4040. 47

FOR SALE - Solid walnut dining room suite. Consists of table, 2 captain's chairs, 5 side chairs, china cabinet & buffet. Phone 354-3523. 43

FOR SALE - Minnows for bait. Thrid house past Marysburgh school at Lake-on-the- Mountain. Stan Beasley. Phone 476-4009. 43

FOR SALE - 20 acres of good standing hay. Telephone days 354-5742 or evenings 378-2213. 43

FOR SALE - Axminster rug, colour fast both sides; Duotherm space heater, good shape; 200 gal. oil tank with ½ tank of oil. Phone 396-3075, 69 Mill Street, Deseronto. 49

FOR SALE - single horse trailer for sale, all steel frame, pulls well. Also maple *drop leaf table, refinished. Phone Picton* 476-6447. 49

WAGAR & WAGAR LTD.
REAL ESTATE - MORTGAGES - RENTALS
Courteous and Confidential Service
354-3550
103 JOHN ST. NAPANEE, ONTARIO K7R 3L4

FOR SALE - Pair of Girl's figure skates with red covers, size 4 in good condition, $10. Pair of boy's Bauer Supreme hockey skates, good condition, $20.00. 396-2940. 3

FOR SALE - Exercise machine, bed spreads, dishes, Schick electric shaver, scales, lawn mower, cooking utensils, T.V., color, cabinet, portable, silverware and numerous things. Used drapes, curtains, shower curtains, 5 rolls wall paper. Bayshore Rd. 396-3129. 3

FOR SALE - one iron double bed $30.00; one wood double bed $25.00; (both complete) one duotherm heater with blower $25.00. Phone 396-3334 or 396-3809 anytime. 38

LEADING swimming pool manufacturer must vacate premises, will sacrifice all 1978 pool models 30% - 40% - 50% off, most sizes in stock, priced from $1,322.00. Immediate delivery and one day installation. No monthly payments till 1979. Call toll free: 1-800-268-1944 48

SWIMMING POOLS for lease for home owners, option to buy. Complete with walkway, deck and fencing. Small deposit required. No monthly payments till 1979. Try before you buy. Call toll free: 1-800-268-1944. 48

FOR SALE - Coldspot upright frig, perfect running order, 4 years old, 13.4 cu. ft. Tel. 354-5053. 47

FOR SALE

FOR SALE - 16 foot green fibreglass canoe, paddles and life jackets, in excellent condition. Call 476-2271. 51

FOR SALE - 110 Beaver electric two burner stove and oven, $20.00; 19 inch B & W television, $35.00; oval kitchen table, extension leaf, 4 chairs, Spanish back design, $60.00. Call 476-2271. 51

FOR SALE - truck camper for any make of Japanese truck, propane gas stove, propane furnace, 2-way electric frig. Phone 354-2098. 46

FOR SALE - Outboard motor, Neptune ½ HP, never used. $175.00. Phone 476-5789. 45

FOR SALE - light blue wedding gown, size 18½, worn once. Reasonable. Phone 396-2413. 46

FOR SALE - 1968 Rambler trailer, 17 ft., 3-way lights, 2-way frig, stove, bathroom. Sleeps 6. Call 962-7150. 46

FOR SALE - Pool heater. Good condition $200.00. Call 476-2534. 46

LIVELY REDWORMS
Excellent bait for perch, panfish, trout, bass etc. Fishermen, get your supply at
JAEHRLING'S RABBITRY & WORM FARM
R.R. 4, Picton — 476-2553
25 redworms per cup — 50¢
Resort & Dealer Enquiries Welcome

FOR SALE - 10 inch B & W Zenith TV with *aerial and ear phones, can be plugged into cigarette lighter in car, $110.00; 8 mm Mauser bolt action rifle with 15 rounds and mag, $50.00; 2 good hand* saws at $6.00 each; 1 pair mottled hunting pants, size 38 to 40, $7.00; 1 Classic all steel fireplace with screen and grate $120.00 or best offer. Six miles west of Skyway Bridge. Phone 476-5241. 46

FOR SALE - 1976 Harley Davidson Sportster XLH motorcycle. 4800 miles Lochart oil cooler, drag specialty pipes custom Harley bars. Phone 354-5916 or 354-5946 after five. 4

FOR SALE - two pony saddles complete with bridles and halters, $50.00 each one cedarstrip boat with 7½ horsepower motor (motor completely reconditioned) $250.00. Phone 393-5346. 4

FOR SALE - Mobile home, 60 x 12 on permanent foundation, 40 x 14 addition makes house 1280 sq. ft. Owned lot services all in, also side walk. Lots of water, 4 bedrooms, 2 bathrooms, living room, dining room, kitchen. On south shore of Hay Bay. Call 396-2911.

FOR SALE - 120 bass Bellini accordian $175.00. Phone 354-4747. 4

FOR SALE - 525 Cockshutt Self propelled combine in good condition. Also 2 grain wagons. 540 Cockshutt tractor with or without loader, also Int tractor W4. Phone 476-3171.

FOR SALE - Building lots in village. Registered plan. Phone 962-9919.

FOR SALE - 1976 Fury station wagon, air conditioning, PS, PB, radials, 41,000 miles. Asking $2,850 or trade; fuel tank 200 gallon with hose and nozzle excellent condition, asking $100. Phone 354-9531. 4

FOR SALE - 1 boy's sports jacket. Size 14. Navy and light check. Only worn twice, plus 1 pair navy slacks and shirt. Price $25.00. Phone 396-2828 after 5.0 52

FOR SALE

FOR SALE - Lady Schick Consolette hairdryer, $20.00; Polaroid Speedliner Land Camera with accessories, $50.00; fish aquarium, lid with heat light and pump, $35.00. Call 476-2271. 1

FOR SALE - Findlay oil stove. Call 396-2927. 53

FOR SALE - black seal paw fur jacket, grey persian collar, size 44, asking $39.00; long dress, princess style, long sleeves, red, size 52, asking $25.00 firm; black imitation persian jacket, grey collar, size 44, asking $25.00. Phone after 6 p.m. 393-2131. 53

FOR SALE - 1974 Ford ½ ton, V8, 52,000 miles, $2,300.00 as is. Phone 388-2860 after 6 p.m. 53

FOR SALE - 1977 Bonair 1100 hardtop camper. Used only one season. 3-way gas-electric fridge. 1500 BTU heater. 3 burner stove and hook-up. Roll out canopy. New $3,900. Will sell for $3,000. Phone 354-2909. 53

FOR SALE - 3 prs. girls shoes, size 3 and 4. 2 spring and fall coats, size 14 and 16. 1 winter coat, size 16. 2 rain coats (girls), size 12. 1 Yamaha B 150 Basss Amp. $250.00. 1 Fender Bass Guitar, $175; 1 Sure Microphone, $60. 1 Fender Blender Guitar distortion device. $75. Phone 396-2934. 53

FOR SALE - Large (36 in.) Sunbrust Franklin with grate and screen in excellent condition. $175.00. Call 476-2836 after 6:30 p.m. 2

FOR SALE - Cottage, Sandbanks, three bedrooms, furnished, fireplace, electric heat, treed lot, approx. 80 x 100, well, safe beach, garage. Call 393-3173. $27,000. 2

FOR SALE - Horses, three quarter Arabian grey gelding rising three year. Excellent confirmation and disposition, is small. $800. One eight year old 16.3 hand chestnut show horse. Hack type gelding. Very showy English 15.3 hand chestnut gelding, western and English show hunter. 15.3 hand chestnut mare, registered Canadian hunter, well schooled. Phone 393-3178 or phone 376-3260, Sydenham. 2

FOR SALE - TM44 cargo van (Trailmobile) Tandem Axle. 1964 Chevrolet automatic, 6 wheels. Licenced. $125.00. Phone 396-3591. 2

FOR SALE - Building Lots, Church Lane, Deseronto. Apply to Barbara Green, Bay Shore Rd., Deseronto. 4

FOR SALE - 1966 Ford, certified. Four Buick chrome rims, 15 inch. Also 1887 Willis piano. Phone 396-3804. 4

FOR SALE - Antique walnut coal scuttle, table with mirror. $79.00. Phone 354-3796. 3

QUALITY BEEF
SIDES & QUARTERS
CUT, WRAPPED & FROZEN
Also Split Firewood Delivered
Phone 396-6920

CARDS OF THANKS

COLE — The family of the late Douglas Cole would like to express their thanks to all relatives, friends and neighbours, and to all who sent flowers, cards, food and donations to the cancer and heart funds. Also to Carload Food Market.

Thanks to the doctors, nurses and V.O.N. of Belleville. Special thanks to Rev. Floyd Barnes, the United Church Women, the Royal Canadian Legion for their special memorial service, to Arthur Hill, the bearers and the White and Morris Funeral Home.

Your many acts of kindness will always be remembered.

Henrietta Cole and family

FOR SALE

FOR SALE - Range hood with light and single speed motor, never used, asking $25.00. Phone 393-2131. 1

FOR SALE - Completely renovated home in Deseronto. New aluminum siding and new wiring. Home could be purchased completely furnished. Could be bought with no down payment to qualified purchase. For more details, call Gerald Frizzell, Realtor, 354-5226 or evenings, J. Thomas, 354-4573. 2

FOR SALE - Besson Trombone, B flat, plush case. Flat back mandolin. Les Paul electric guitar with case. Five string banjo. Acoustic Guitars. Amplifiers. Violins. Accessories and repairs. 116 John St., Napanee. Phone 354-3487 or 354-2710. 1

FOR SALE - Viking refrigerator; one Jerrold Channel converter; 100 gal. oil tank. Phone 396-3122. 4

FOR SALE - 7 beds complete with headboards; 2 new ¾ size, half price; one 19 inch B & W TV; one desk; quantity of desk lamps, wall fixtures, mirrors, pillows, bed spreads, drapes and chairs; natural gas hot water tank and wall furnace; 2 cabins to give away for removal within 3 weeks, one 12 x 18, one 15 x 10. Apply Buena Vista Motel, phone Napanee 354-3855. 4

FOR SALE - '73 Buick Century, PS, PB, vinyl roof, radio, radial tires. 40,000 miles. Certified. Call 476-4438 after 5:00 p.m. 4

FOR SALE - 1 bathroom corner sink, 1 gas heater with pipes, 1 oil heater with pipes, 1 stainless steel kitchen sink, never used., 2 rangettes. Phone 1-544-6872. 4

WANTED

WANTED - Very old furniture, china glass and stained glass windows. Phone 396-3591. 2

WANTED - Fall cleaning. Also interior painting. Call 396-2828. After 5. 53

WANTED - one used cement mixer and forms for making cement blocks. call 476-4403 evenings. 1

COMING EVENTS

THE ALLAN MACPHERSON HARVEST SUPPER
The Allan Macpherson House
Saturday, September 30
5:00 p.m. and 6:30 p.m.
Tickets $4.00
Children 12 and under $2.00
Available at Macpherson House and Kimmerly Lumber, Napanee.

HUNTER SAFETY COURSE
OCTOBER 17 — 18
Public School, Deseronto
For Registration Call
Jack Stewart
396-6920

OPEN HOUSE
Sophiasburgh Pre-School
OCTOBER 5, 1978
9:45 a.m. to 11:30 a.m.
At Sophiasburgh Central School

LOST

LOST - Black and grey female cat. 5 years old, declawed, child's pet. Answers to the name Streak. Reward. Phone 396-3046. 4

TO RENT

FOR RENT - In Deseronto recently renovated large one bedroom apartment. Available Nov. 1st. Frig, stove, utilities and heat included. $160.00 per month. No pets. Phone 396-3070 after 5 p.m. 4

FOR RENT - 1 bedroom apartment in Deseronto. Frig, stove, carpet. Utilities paid. Phone 396-3554 after 2:30 p.m. 4

ROOM & BOARD - Seven days a week, private washroom and TV included. Working female only. Asking $50 a week. Call 354-4573. 53

FOR RENT - Mobile home for rent with option to purchase. Located in mobile home park in Napanee. Asking $150 per month plus land fee and utilities. For more information call Gerald Frizzel, Realtor at 354-5226 or evenings call Jim Thomas at 354-4573. 53

BAHA'I FAITH

QUESTION:

What are some of the prophecies fulfilled by the coming of Baha'u'llah? (part 3)

ANSWER:

6. 'And I will set my throne in Elam, and will destroy from thence the kings and princes, saith the Lord.' (Jeremiah 49:38)

At that time, Elam was part of Persia. Persia is the birthplace of Baha'u'llah. The kings and princes mentioned in this prophecy were those to whom Baha'u'llah sent His Letters. They ignored His warnings, and they were toppled from power and their kingdoms were destroyed. They no longer exist. The dynasties of Napoleon, the Hohenzollerns, the Hapsburgs, the Qajars, the Uthmans and the Romanoffs have all vanished from history.

There are many books explaining prophecies relating to Baha'u'llah. Read: Some Answered Questions, The Promised Day is Come, Baha'u'llah and the New Era, Christ and Baha'u'llah, All Things Made New, etc.

Discussions every Friday at 8:00 p.m.
FOR INFORMATION CALL 962-7808
or write Box 452, Deseronto

NOTICE

CORPORATION OF THE TOWN OF DESERONTO

TREASURER'S SALE OF LANDS IN THE TOWN OF DESERONTO, COUNTY OF HASTINGS, PROVINCE OF ONTARIO TO WIT:

By virtue of a warrant issued by the Mayor of the Town of Deseronto, bearing the date of 10th day of July, 1978, sale of lands in arrears of taxes in the Town of Deseronto will be held in the Deseronto Municipal Office, 331 Main Street, Deseronto at the hour of 2:00 o'clock in the afternoon on Wednesday December 13, 1978 unless the taxes are sooner paid. Notice is hereby given that the list of lands for sale for arrears of taxes has been published in the Ontario Gazette on the 2nd day of September 1978 and that copies of the said list may be had at my offices.

Notice is hereby further given that if any of the said lands remain unsold, an adjourned sale will be held on Wednesday, the 17th day of January, 1979, at the same time and place at which the Municipality may reserve the right to purchase any of the said lands.

Dated at Deseronto this 24th day of July, 1978.

Carman J. Milligan
Clerk-Treasurer
Town of Deseronto

SPECIAL NOTICES

MUSIC LESSONS
Music Theory — Composition
History
Bassoon Lessons
Conservatory Standards
Qualified Teacher M. Mus.
354-9133

Hastings District Chapter
Multiple Sclerosis Society of Canada
Box 1447, Belleville, Ont. K8N 5J1
NEED HELP? JUST CALL US
Phone 968-4089

Hastings & Prince Edward Counties Health Unit
BIRTH CONTROL INFORMATION AND COUNSELLING
Thursday & Friday
8:30 — 4:30
208 Bridge St. East, Belleville
966-5500

FRENCH LESSONS
CONVERSATION & GRAMMAR
For Students, Adults & Groups
FOR INFORMATION CALL
476-6902
Weekdays 9 - 10 a.m. or after 5 p.m.

YARD SALE
Milk cans, old dishes etc. On York Road off Highway 49. September 30. In case of rain will be held on Sunday.

YARD SALE
Saturday, SEptember 30th at 10:00 a.m. Woodstove, trailer, bicycles, tools, crib. R.R. 2, Picton across from Quick's Quinte Resort.

WHO speaks for English-speaking Canadians? If you are concerned, join the Canada Party today. For information, please write to Box 5548, Station 'F', Ottawa, Ontario, K2C 3M1.

CHURCH NOTICES

Presbyterian Church of the Redeemer
Rev. Robt. Jones
Holy Communion — 9:30 a.m.
Sunday School — 10:45 a.m.

Deseronto United Church
Rev. Floyd Barnes, Minister
396-2346
9:45 a.m. (new time) Worship Service
11:00 — Sunday School
(Starting September 10)
6:30 - Wednesdays - Junior Choir
(Starting September 12)
7:30 p.m. - Thursdays - Senior Choir
(Starting September 14)

Anglican Parish of Quinte
Rev. J.S. Fletcher
St. Mark's Deseronto
Sunday Service — 11:15 a.m.
Trinity Church, Shannonville
Service — 9:45 a.m.

Deseronto Pentecostal Church
Pastor — Rev. James Bush
SUNDAY
10:00 a.m. — Sunday School
10:30 a.m. — Worship
7:30 p.m. — Evangelistic
Wednesda Evening 7:30 p.m.
Family Night
EVERYONE WELCOME!

CARLOAD FOOD MARKET..

Serving The of The COM MUN ITY

NOW TWO STORES TO SERVE YOU

MAIN ST. DESERONTO 396-2012 106 THOMAS ST. NAPANEE 354-5922

Brisk Fall Bargains

FOR BETTER EATING

TABLE JOY, RASPBERRY, STRAWBERRY 240Z. JAR
JAM 88¢

TASTE RITE 19 OZ. TIN
CHOICE TOMATOES 2/88¢

YORK OR TOP VALU 12 OZ. TIN
KERNEL CORN 2/88¢

MISS MEW ASSORTED FLAVOURS 6 OZ. TIN
CAT FOOD 4/88¢

HUNTS 14 OZ. TIN
TOMATO SAUCE 39¢

MAXWELL HOUSE 10 OZ. JAR
INSTANT COFFEE $5.29
LIMIT 2 JARS

GOLDEN SUN 100 % VEGETABLE OIL 1 LB. TUB
SOFT MARGARINE 2/$1.00
LIMIT 4 LBS.

DIETRICH 100% 24 OZ. LOAF
WHOLE WHEAT BREAD 2/$1.00

REGULAR, MALT 500 G. PKG.
QUAKER MUFFETS 79¢

REGULAR OR CRUNCHY 3 LB. JAR
KRAFT PEANUT BUTTER $2.89

UNIVERSAL RED 7¾ OZ. TIN
SOCKEYE SALMON $1.49

BEATRICE ASSORTED FLAVOURS 175 G
FRUIT BOTTOM YOGURT 29¢

ROY-ALL 12 OZ. TIN
LUNCHEON MEAT 99¢

PLANTERS 12 OZ. TIN
COCKTAIL PEANUTS $1.29

NESTLES ASSORTED FLAVOURS THREE 5 OZ. TINS
MINI PUDDINGS 79¢

YORK 19 OZ. TIN
PORK & BEANS 2/$1.00

9 DIFFERENT VARIETIES 14 OZ. TINS
HABITANT SOUP 3/88¢

GOLDEN SUN PARCHMENT 1 LB. PRINT
MARGARINE 2/$1.00

ALLEN'S ASSORTED FLAVOURS 48 OZ. TIN
FRUIT DRINK 2/88¢

CAPRI ASSORTED COLOURS 4 ROLL PACK
BATHROOM TISSUE 79¢

E.D. SMITH 19 OZ. TIN
CHERRY PIE FILLING $1.19

TOP VALU LIMIT 2 LBS.
CREAMERY BUTTER LB. $1.33

COUPON VALUE

CARLOAD OR LUNCHBOX
WHITE SLICED BREAD
3/$1.00
24 OZ. LOAF — LIMIT 6 LOAVES
EXPIRES SAT. SEPTEMBER 30/78

COUPON BUY

MOTHER PARKER REGULAR GRIND
COFFEE
$2.88 LB.
1 LB. PKGS. — LIMIT 2 BAGS
EXPIRES SAT. SEPTEMBER 30/78

FROZEN FOODS

AWAKE CONCENTRATED 12 OZ.
ORANGE DRINK 49¢

RICH'S 16 OZ.
COFFEE RICH 39¢

TOP VALU PINK OR WHITE 6 OZ. TINS
LEMONADE 19¢

BLUEWATER 8 OZ.
BOSTON BLUEFISH FRIES 99¢

PROUE

ALWAYS AT ITS BEST!

CANADA NO. 1 5 0 LB. BAG
TABLE POTATOES $2.49

CANADA NO. 1 LARGE HEADS
CABBAGE 39¢

PRODUCE OF MEXICO SIZE 144
SWEET JUICY ORANGES 99¢ DOZ.

CANADA NO. 1 EACH
CAULIFLOWER 69¢

QUALITY MEAT

EXPERTLY SELECTED
EXPERTLY TRIMMED

DEVON FARM STYLE OR SMALL LINK LB.
SAUSAGE $1.19

FRESH CUT LB.
LOIN PORK CHOPS $1.48

FRESH CUT LB.
CENTRE PORK CHOPS $1.89

CANADA PACKERS THRIFTY 1 LB. PACKAGE
SLICED BACON 99¢

CANADA PACKERS
RANCH BOLOGNA BY THE PIECE 89¢
RANCH BOLOGNA SLICED 99¢

CUT FROM CANADA GRADE A BEEF
COUNTRY STYLE CUT
SHORT RIB OR BLADE
ROASTS
99¢ LB.

OPEN THURS & FRIDAY
NIGHT TILL 9:00

CANADA PACKERS THRIFTY ASSORTED 12 OZ. PKG.
COLD CUTS 89¢

FRESH CUT BACK ATTACHED LB.
CHICKEN LEGS $1.09

FRESH CUT BACK ATTACHED LB
CHICKEN BREASTS $1.19

GRADE A FRESH LB.
ROASTING CHICKENS 99¢

HARROWSMITH MILD — APPROX 2½ LB. BLOCKS LB
CHEDDAR CHEESE $1.89

RAWDON PACK FROZEN LB.
FISH CAKES $1.19

FRESH BAKERY GOODS DAILY FROM OUR DUTCH OVEN BAKERY

STORE HOURS
Mon., Tues., Wed. until 6:00 p.m.
Thursday and Friday until 9:00 p.m.
Saturday until 6:00 p.m.
FOR YOUR SHOPPING CONVENIENCE

At Carload we reserve the right to limit quantity.
ALL AD ITEMS WHILE SUPPLY LASTS ONLY
COUPON ITEMS TILL CLOSING TIME SATURDAY SEPTEMBER 30
For service second to non — shop at Carload. VALUES
EFFECTIVE TILL CLOSING TIME OCTOBER 3/78

DELIVERY SERVICE AVAILABLE

The County Cupboard spills the beans

MUSTARD

For kids a necessary blanket on the wiener in their hot dogs, for farmers a crop to be harvested or cursed, depending on whether it was planned or grew wild as a choking weed, for other folks like Orville and Elma it is the main ingredient of the old fashioned mustard plaster.

In the kitchen mustard is known in two basic forms, dry and paste. Although there are a great many formulae for mustard, differing with each manufacturer, the English mustard is the one usually sold as a fine powder. A mixture of the white and the black mustard seeds with curcuma added, it is mixed with water before use.

Like the North American prepared variety, French mustards are sold in paste form and are also a blend of the two mustards. Sometimes herbs are added (tarragon mustard) or crystallized fruit (Italian Cremona mustard) or unfermented wine (Bordeaux mustard). When verjuice, an acid juice extracted from large unripened grapes is mixed in, you have Dijon mustard.

This is the mustard that you so often see specified in recipes, and it is specified because it is different in taste.

Sardines on Toast with Mustard Dressing.

Mustard Dressing:
Vegetable oil, ½ cup
Wine vinegar, 3 tbsps.
Dijon mustard, 1 tsp.
Salt, 1 tsp.
Pepper to taste

Place all ingredients in small bowl and beat vigorously with whisk. Makes ½ cup.

Toast, 4 slices
Tomato, 4 thick slices
Onion, 4 thin slices
Sardines, drained, 2 small cans
Mustard dressing
Parsley, chopped

— On four individual lunch plates repeat the following procedure: top 1 slice of toast with 1 tomato slice, 1 onion slice, ½ can of sardines
— Pout 2 tbsps. mustard dressing over sardines, sprinkle with chopped parsley. Serves 4 (For a change use crispbread instead of toast.)

Spinach and Chick Pea Salad
— Wash, stem and dry a 1 lb. package of fresh spinach. Break into small pieces.
— Place in a bowl with ½ to 1 cup drained, cooked chick peas.
— Add ½ cup Mustard dressing and toss. Serves 6 - 8.

Tapenade
Surround this dunking sauce from the south of France with crisp raw vegetables, for a deliciously different appetizer or party treat.

Anchovy fillets with their oil, 18
black olives, pitted, 20 to 24
Garlic cloves, 3 to 4
Olive oil, ¼ cup
Tuna in oil, 4 oz. can
Capers, 28
Dijon mustard, 1 tbsp.
Cognac, ¼ cup
Lemon juice, a dash

— Put the anchovies, olives and garlic in a blender with some extra oil and blend until smooth.
— Add and blend the remaining ingredients, again with extra oil if needed. Taste for seasoning.

Come to dinner at Stone Mills House
Traditional gourmet cooking in a small & friendly restaurant

For this week's menu and reservations please call
476-2534
Stone Mills House
At the Glenora Ferry
8 Km East of Picton

Sneezing? Watery eyes? Stuffy nose?

Many Canadians are only too familiar at this time of year with the symptoms of hay fever -- sneezing, watery eyes and a stuffed-up nose.

The number one enemy of hay fever sufferers is ragweed. Other plants produce air-borne pollen, but none in the abundance or with the same toxic quality as ragweed.

Three species of ragweed occur in Canada, with one, the common ragweed, found in every province.

'With the clearing of land and the intensification of agriculture, ragweed has spread and become a serious pest,' says Cliff Crompton, a weed specialist with Agriculture Canada in Ottawa.

But, while the ragweed hay fever sufferer in central Canada wonders when he may again breathe freely, his counterparts in the Maritimes and most of western Canada should be free of the distressing symptoms.

'This is because the common ragweed has made itself most at home in the low-lying areas of Quebec and Ontario. From mid-August to mid-September, hay fever sufferers in these areas, particulary in and around the cities of Montreal and Toronto will be plagued by the highest ragweed pollen counts in the country,' Mr. Crompton says.

In the Atlantic region, ragweed stands are only extensive in certain areas such as the Annapolis Valley. Even in those areas the problem is nowhere as serious as in Ontario and Quebec. Newfoundland in particular is a haven from ragweed hay fever.

Manitoba has the dubious distinction of being a major center for the giant ragweed. Infestations of giant ragweed occur in the agricultual districts of the Red River Valley and pollen counts there are high enough to bring on the sniffles.

The three most western provinces are almost free of ragweed pollen. The one exception is the southeastern part of Alberta where several plants related to ragweed are common. Hay fever sufferers tend to be sensitive to plants such as bur-ragweed and false ragweed.

Deseronto Council Briefs

....Gerald Thompson's contract price of **$900 for painting** the Town Hall, the Fire Hall and the Police Station was accepted.

....Mayor John Neal was authorized to sign the affidavit under the **land transfer act** indicating the value of money paid to the Canadian National Railways for conveyance of land to the Town of Deseronto and from the Town to the Deseronto Lions Club.

....Mayor Neal presented a cheque for $50 to Don Lindsay, chairman of the local campaign for the **CNIB**.

....Approval was given to pay the new **Police Chief,** Norm Clark, **$17,000** a year, with the same benefits as the previous chief received. This is an increase of approximately **$1,000** for the position.

....Streets and parks committee reported that **reconstruction projects** are on schedule.

....The recreation committee is looking for ways to **raise funds** to pay back the loan made by the town for the recreation bus. A skate-a-thon is being planned.

....Council approved payment of $3,961.62 to Greer Galloway for a design **fee on the sewer extension** on Main Street. The previous payment to the firm was for supervision on the sewer project.

....Two by-laws received second and third reading...one regulating time and place for Council **meetings** and the other appointing Police Chief Clark as **lottery licencing officer** for the town.

Deseronto Legion News

With the summer recess over, the Legion held its regular meeting on Thursday, Sept. 21, with a good turn out of members, including the Ladies Auxiliary. One regular and three associate members were installed.

During the summer, executive meetings were held, also a bus took a number of members to Warriors Day at Toronto. They had a very pleasant visit on the return trip with Bay Ridges Legion at Pickering, who treated them with meals, entertainment and refreshments. We at Branch 280 are making arrangements to have Bay Ridges here for a weekend. It is hoped that the members will turn out and welcome our visitors, which they richly deserve.

A group of Ladies Auxiliary attended the Zone sports meeting at Pembroke. According to reports they were given a very nice time, including a rib steak dinner.

The upper hall has been booked and the Ladies Auxiliary have been very busy with weddings and wedding anniversaries all summer and for the next few weeks.

Help is required at the door for ticket sales, also bar help, so Comrades, please help. Give your name to the social chairman to fill these jobs. The future entertainment proposed is a masked Hallowe'en dance, Remembrance Day dinner and dance, and a weekend with Bay Ridges.

It is intended to continue the Saturday evening entertainment for Legion members and their friends. The mixed darts will be starting very soon. Watch thenotice board in the hall.

The Sea Cadets will soon be able to use the new quarters above the Post Office. Work will start on Oct. 2. We have openings for two officers. Any person with previous training with youth movements, are invited to apply. It is rewarding work. Contac t Art Hill 396-3578 for information.

— Excellent Commercial Location —

Approximately 3 acre lot with 2,400 sq. ft. modern concrete block building; gas bar; living quarters; Priced at only $69,000.00. Financing can be arranged.

Harry Taras
REAL ESTATE & INSURANCE AGENCIES LTD.
78 CENTRE STREET, DESERONTO
Telephone 396-2312 Residence 968-3155

WHITE & MORRIS
Funeral Home
PETER MORRIS FUNERAL DIRECTOR
Deseronto
396-2310

PRESCRIPTIONS
Wallace's
Drug Store Ltd.
Napanee, Ont. Tel: 354-3321

The Mohawk Inn Special

Saturday September 30th — Sunday October 1st

VERN HAWES

On The Lowery Organ

Soloists Clifford Maracle & Jim Mayo

FROM 6:00 P.M. TO 10:00 P.M.

SATURDAY 10:00 P.M. TO 2:00 A.M.

SHYLO BAND

In The Lincoln Disco

Old English decor, large open fireplace, salad bar the finest between Toronto and Montreal, banquet facilities.

The only restaurant of its kind on an Indian Reservation in North America

THE DINING IS EXQUISITE - THE SERVICE EXCELLENT - AND THE SURROUNDINGS BEAUTIFUL

ONE MILE NORTH OF SKYWAY BRIDGE ON HIGHWAY 49

FOR RESERVATIONS CALL

396-6300

Also Beauty Salon & Barber Shop

Sunday Brunch

OPEN 7 DAYS 12 NOON TILL 1:00 A.M.
for finest North American cuisine
prepared to your taste by our master chefs

Salad Bar

ALL YOU CAN EAT $3.75
or try our Surf & Turf - 6 oz. filet with
lobster tail, shrimps, scallops and Dover sole

As I see (saw) it

BY JEREMIAH BENDER

...and once again, the skirmishing begins as the battlelines are being drawn for Canada's biennial brinksmanship ...

A terse announcement issued by the Canadian Union of Postal Workers (CUPW) states that strike committees are being organized for a possible strike in the fall. Postmaster-General Gilles Lamontagne replies, 'there is still hope' a strike can be averted 'as long as we can communicate' ...

Intricate, subtle manoeuvering! ... Twenty-three thousand mail sorters and postal clerks pitted against the might of the federal government (i.e., the people's representatives) ...

And the key issues? The union suggests ever-so-politely that the postal contract which has expired over a year ago requires attention. The government huffs that a contract might have indeed reached union headquarters if union members had not balked at installing new machinery and hiring additional non-union labour, thereby improving such incidentals as the delivery of mail and recovery of lost letters. The union snorts that such innovations would affect postal jobs so significantly as to preclude the need for any contract. The government retorts slyly that one less letter (i.e., the contract) in the mail would itself alleviate postal delivery pressures ...

Razor sharp minds! Makes you want to grow up and be a national leader ...

The solution? Close down the post office! Not such a strange suggestion. Think about it. What would be the consequences?

Twenty-three thousand mail sorters and postal clerks, a postmaster-general and one-or-two unionists would lose their jobs. True, it's sad. But evaluate the situation. The twenty-three thousand, obviously unhappy with their lot in life, what with their biennial bickering, would seemingly find greater fulfillment in another area of endeavour (in fact, the country owes them the opportunity for renewed self-actualization). The postmaster-general could be offered an alternate career — prime minister, retirement. The unionists would have to go out and find another union, perhaps through a Manpower Centre.

But, you say, what about the mail? What mail? the late mail/and or the infamous lost letter? Junk mail? Bills? The all-too-occasional love letter that limps its way, alas, across a life fraught with the torment of a missing loved one?

The bottom-line problem is that a big hoopla has been made of the need for greater communication. Puffed up with *Homo sapiens* self importance, man has taken the ever-underrated prehistoric caveman grunt and foolishly sublimated it into a word, a phrase, a sentence, a concept. Intoxicated with self-importance, he's discovered that language can be written as well as spoken (the twentieth century's popular acceptance of the term 'body-language', the logical extension of this nonsense, has made him positively giddy with the joy of self-appreciation).

All the while, man's insatiable need to communicate has driven him to ingenious lenths:

e.g, smoke signals (yes, there was a time when arsonists had a place in society);

e.g., runners (the invention of the wheel has depopularized this possibility);

e.g., horseback riding (its predecessor being dinosaur riding, and it is well known what has happened to the dinosaur);

e.g., the railway (an historic relic before its time);

e.g., the mailman (similarly outmoded).

And now what with the postal worker being so disgruntled as to elicit the suggestion that the post office be closed permanently so that he can seek greater fulfillment in another area of endeavour, Canadian *Homo sapiens* is anxiety-ridden. How to deliver the written word?!

The answer? Don't bother, at least not via the postal system. There are in fact alternate ways of delivering the written word.

If a Haligonian (fancy word for Halifaxian) wants to drop a note to a Vancouverite, let him send a telegram (probably regarded as old hat, not sufficiently avant-garde); let him jog it there along the Trans-Canada; let him attach it to the bottom of a skate or skateboard headed in that direction, etc., etc., etc. The possibilities are limitless.

If a Victorian should wish to communicate with a St. Johnsian, let him send smoke signals from the nearest Rocky Mountain peak top (however fleeting, this ancient form of skywriting has its place); let him attach the message to a fish headed southward along the

Pacific Coast, east through the Panama Canal and ultimately northward along the Atlantic Coast; etc., etc., etc. The possibilities are limitless. Simply stated there are indeed innumerable alternatives to the postal system.

...And so as the biennial confrontation draws nigh upon us, pitting the postal workers against the fedeal government (i.e. the people's representatives), be strong and of good faith! The Canadian *Homo sapiens* need not be anxious, he need not fret. The whole affair can be handled neatly and simple. With aplomb!

Close down the post office!

Deseronto Quinte Old Timers meet

The Deseronto Quinte Old Timers Club meeting was held on Sept. 20, 1978 in the new Lions Club Hall. It was the first meeting after the summer break and was well attended.

Mr. Joe Reynolds presided until he had officially installed the new officers elected for the coming year. The officers and chairmen were elected at a previous meeting.

President Mabel Moon then presided and the meeting opened by singing 'O Canada' accompanied at the piano by Helen Tunnicliffe. The Lord's Prayer was said in unison. Mabel welcomed the members and expressed her pleasure with the number in attendance.

The previous secretary, Maurice Detlor declined re-election so Mrs. Kay Hood was elected and installed. Kay then read the minutes of the last meeting. The treasurer E. Gustafson gave the financial report. Both reports were accepted.

Mrs. Grace Martin, membership chairman, reported three new members, Maude Cochrane, Jean and Clayton John. Happy Birthday was sung for those who had birthdays during the summer. Mrs. Bertha Mansfield was honoured by being made a life member. This was followed by two minutes silence for departed member, Mrs. Harvey.

Reports were read by the chairmen of the committees. Mr. and Mrs. Joe Reynolds were appointed delegates to the South Eastern Advisory Council. Mr. and Mrs. J. McEwen appointed alternates.

Mr. and Mrs. Leo Palmer attended the United Senior Citizens of Ontario Convention in Kingston. Elsie Palmer gave a very informative report. There were many recommendations from the convention that would be a benefit to people in retirement and senior years.

TOWN OF DESERONTO
NOTICE

The third and final instalment on 1978 municipal taxes in the Town of Deseronto is due October 2nd 1978. Penalty at the rate of 1% per month is charged on late payments.

B. DETLOR — TAX COLLECTOR

DOYLE'S WINDOW SALES LTD.

342 Centre Street, Napanee, Ontario

Windows — Awnings — Aluminum Siding — Roll-a-Door
Overhead Garage Doors — Doors — Thermo Units & Mirrors

TELEPHONE
Kingston: 546-1741 — Napanee: 354-3597
Deseronto: 396-3844

Address Labels - I.D. Cards - Programmes - Clear Mylar Labels
Wall Plaques - Ledger Cards - M.I.C.R. Cheques - Promotion Pieces
Wine Lists - Auctioneer's Bid Paddles - Numbered Tickets
Envelopes - Business Cards - Guest Checks - Memos - Postcards
Monthly Bulletins - Lodge Summonses - Racing Programmes
Handbills - Waiver Forms - Job Cost Records - Sales Receipts
Self Adhesive Labels - Die Cut Labels - Art Reproductions
Advertising Cards - Dance Invitations - Information Cards
Note Pads - Price Lists
Box Labels - C.O.D. Cards
NCR Invoices - Tags - Flyers
Day Passes - Tourist Folders
Letterheads - Draw Tickets
Statements - Time Cards
Auction Bills - Ledger Sheets
NCR Cheques - Return Cards
Account Sheets - Shift Schedules - Clinical Record Sheets
Production Sheets - Dance Programmes - Posters - Signs - Menus
Membership Scrolls - Catalogue Sheets - Equipment Rental Forms
Appointment Cards - Bumper Stickers - Invitation Letters Receipts
Assembly Instructions in French and English - Duplicate Invoices
Can Labels - Report Covers - Placemats - Estimating Forms
Permits - Prescription Forms - Purchase Orders - Packing Slips
Mailers - Bills of Laden - Warranty Cards in French and English

A WORK LIST FOR
K. Q. Graphics Ltd
PRINTERS & PUBLISHERS
370 Main Street, Deseronto
396-3431 (Collect)

2 Good Places To Eat ...

HOME & KEMP'S KOFFEE SHOPPE AND TAKE-OUT
396-2439

NEW STORE HOURS
Monday - Friday 7 a.m. to 9 p.m.
Saturday - 8 a.m. to 9 p.m.
Sundays and Holidays
12 Noon to 9 p.m.

ANNOUNCING THE OPENING OF
Anne's Grooming Salon
DOG CLIPPING & GROOMING
Specializing in Poodles, Spaniels & Terriers — Please Call for an appointment
Anne Whattam, Northport — *476-4985*

HAPPENINGS

Mrs. Merton Cummings, 96 Mill St. went on 4 Sept. by bus to Ottisville, Mich. to visit her 1st cousins, the Ganseys and Peters, returning accompanied by Mrs. Erma Gansey who motored back to Deseronto, staying two days, then left for Vienna, N.Y. on 13 Sept.

Mrs. Gansey and Mrs. Cummings visited 1st cousins the Eckels, Rosemans and Cooks, returned the 16 Sept. Since then Miss Gansey has visited cousins in Kingston.

Sunday being Mrs. Cummings' birthday, Miss Gansey and Iva Burke, Mr. and Mrs. Clifford McLaughlin, Mrs. Millie Burleigh, Grace Yeomans and Dolly La Rue of Quebec, all attended a birthday dinner in honour of Mrs. Cummings birthday. Many beautiful presents were received. Miss Gansey will return to Otisville on Tuesday, Sept. 26.

• • • • •

The 105th Anniversary service of the Church of the Redeemer was held on Sunday, September 24, at 7 p.m. The guest speaker was Rev. Garry Morton of Burlington, who was minister here around 11 years ago. Guest organist was John Hannaby and choir of St. Andrew's Church, Picton.

Four people were made members of the church, Mr. and Mrs. Ross McKee and daughter Meryl of RR 2, Bath, and Mrs. Kathleen Allin, Deseronto. Rev. Robt. Jones conducted this portion of the service.

Prior to the service, members of the congregation were dinner guests of Mr. and Mrs. Gerry Loney.

Following the service special guests and friends gathered at the home of Gerry and Nikki Loney for delicious refreshments.

• • • • •

Mrs. Blake Moore and her two sisters, Mrs. Marie Watson and Mrs. Jean Griffiths of Napanee, attended the funeral of their aunt, Mrs. Margaret Haynes of Warkworth, a week ago Monday.

• • • • •

Visiting Mrs. Verna Boomhour, a patient in Lennox and Addington Hospital,were her mother, Mrs. Nellie Doreen; her sister, Mrs. Shirley Reid; and her husband, Wayne, all of Weston.

• • • • •

Winners of the 50-50 draw of the Quinte Rebekkah Lodge were: July, Bud Breman, Maple Ave. Deseronto; August, Barbara Miller, Thomas Street, Deseronto, and August, Louise Loader, Maple Avenue, Deseronto. Seller was Maddy Cassidy.

Mr. and Mrs. Alex Robertson of Carstairs, Alberta, are visiting her sister, Mr.s Lottie Anderson, for a few days.

.....

Sunday school will be starting again at the Presbyterian Church of the Redeemer on September 10th at 10:30 a.m. All children are welcome.

....

The Deseronto Quinte Old Timers Club went on a trip on Wednesday, August 30, to the Kitchener Market and Rockton Safari. The bus left at around 7 a.m. and arrived home at 10 p.m. All enjoyed themselves. Everyone joined in singing 'old songs' most of the way home. The president, Mabel Moon, reminded the members of the first meeting to be held in the new hall on September 20th.

Appanee Falls

Antiques & Art Gallery

Oil Paintings by Ruth Brooks

116 John St., Napanee
Tel: (613) 354-3487
Open 10 — 5 p.m.
N.W. of Royal Bank in P.U.C. Bldg.

Library Notes

Agatha Christie disappeared mysteriously during one period in her life and to this day people are still speculating why. Was it a publicity stunt or perhaps a mental lapse?

Kathleen Tynan has produced a novel centred around this event which proves interesting reading; it is 'Agatha' and is available at the library.

For anyone who for a little while would like to get away from it all, even as they sit in their armchairs, there is Sid Marty's 'Men for the Mountains' which deals with the experiences of a Banff and Jasper National Parks warden. The descriptions of the land are vivid.

Senior citizens please note. The library will soon be showing its first film festival of the autumn and film suggestions are most welcome. The suggestion box may be found in the library lobby as usual.

Naturally Pure

— NUTS
— GRANOLA
— WHEAT GERM
— PURE PEANUT BUTTER
— NATURAL YOGURT & CULTURE
— STONE GROUND FLOURS

AND SWISS HERBAL SUPPLEMENTS

63 Union Street, Picton

Seeley's Grocery Store

476-2831

I·D·A· DRUG STORES

"Well Worth Looking For"

We Reserve the Right to Limit Quantities

Sale Continues Until SATURDAY October 7th.

DOLLAR DAYS

Featuring Our Sensational Annual **GRAB BAG** FOR ONLY $1.00

$8.48 VALUE Based on Approximate Retail Prices Current in Our Stores at Time of Printing

• LIMIT OF ONE BAG PER FAMILY!

Shop Early!—Last Year's Grab Bags Sold Out in a Few Hours!

Grab Bags Go On Sale.... SEPT. 28

NO PHONE ORDERS PLEASE!

YOUR CHOICE Only $1. EA.

PANIC PAC FIRST AID KIT For Minor Emergencies $1.

10 BARS OF 'LONDON' COLD CREAM FACE SOAP $1.

ZINCOFAX CREAM FOR BABY 50g $1.

I.D.A. BRONCHIDA COUGH SYRUP 175 ml $1.

Natural ph Balance EARTH BORN SHAMPOO 450 ml $1.

GILLETTE TRAC II 5's OR STAINLESS STEEL DOUBLE EDGE 5's $1. EA.

2 for $1.

'DEE-TEE' GARBAGE BAGS 1.25 MIL GIANT 26" x 36" (With Ties) 10's

DR. WEST'S TOOTHBRUSHES ADULT—HARD, MEDIUM OR SOFT

12" SQUARE TERRY CLOTH FACE CLOTHS—ASSTD. SOLID COLOURS

Special ONE FULL COLOR ENLARGEMENT Sparkling 5"x7" WITH THIS COUPON ONLY... $1.

I·D·A·

Bring your favorite colour negative and this coupon to your I.D.A. store for this money-saving offer. One enlargement per coupon, please.

COUPON EXPIRES SATURDAY OCT. 7, 1978

DUE TO SPACE, "WHILE ONLY LAST" AND LIMITED "AT TIME OF SALE" ITEMS SHOWN MAY NOT ALL BE AVAILABLE AT ALL LOCATIONS

YOUR CHOICE Only $1. EA.

I.D.A. PETROLEUM JELLY (White) 454g $1.

Baby • Oral • Rectal 'DEE-TEE' CELSIUS THERMOMETERS $1. EA.

Rowntree 7.25 oz. AFTER EIGHT Chocolate Covered Mints $1.

BAN ROLL-ON 43 ml ANTI-PERSPIRANT Scented or Unscented $1.

MARIGOLD CHIC RUBBER GLOVES Pink or Blue S. M. L. $1.

'DEE-TEE' DISTILLED WATER 1 GAL. JUG $1.

GRAY'S I·D·A· DRUG STORES

NAPANEE 4 DUNDAS ST. W. 354-3346 DESERONTO 346 MAIN ST. 396-2315

Having a bath is the worst part of the grooming procedure, but Shasta is used to it. She belongs to Anne Whattam of Northport and lives right at the grooming salon.

IT'S A DOG'S LIFE!

Grooming, shampooing and the works

Shampoos, hair dryers, scissors and all the other paraphenalia of the barber shop ... but the customers of Anne's Grooming Salon in Northport aren't people ... they're poodles, spaniels, terriers and other breeds of dogs.

Anne Whattam, the proprietor, has been interested in animals all her life.

'I lived on a dairy farm and I like animals,' she said.

She has only one dog of her own right now... a five-year-old white poodle called Shasta.

'When I was working with the Animal Hospital in Trenton, someone brought her in to have her put to sleep. But I took her,' she said.

Shasta is always the picture of elegance, of course... she has her own private beautician.

Ann had intended to be a nurse and entered training after she finished high school. But then she decided she wanted to look after dogs instead.

For some time, she worked with a veterinary in King City, just north of Toronto and, at that time, she took a course in grooming dogs.

Asked if fleas were a particular problem with the dogs this year, she said no. But she mentioned that there had been a lot of fleas on the ground this summer down on the Bay shore.

Warning! Silage gas can be hazardous

Agricultural safety experts in Ontario are concerned that silage gas could be a problem again this fall. Three farm workers near Gananoque were killed as a result of exposure to this highly toxic gas in 1977.

Jim Ross, Senior Safety Consultant for the Provincial Farm Safety Association says that a large variation in climate during this growing season may have placed enough stress on the corn crop to allow it to produce silage gas once the plant material is put into the silo.

Mr. Ross advises farmers that crops should be mature before they are cut, also that harvesting should be avoided immediately after a rainfall.

Silage gas may be rcognizable as a yellowish-brown gas with a bleach-like odour. It can form within hours of filling a silo. The Association advises farmers that the problem with the gas is that is may be present for two to three weeks, once the silo is filled.

AUCTION

Tom Harrison Auction Service
OUR 17TH YEAR
Successfully selling public auctions of all types.
Regular furniture and machinery consignments at our sales arena (also available for private sales).
NEWBURGH 378-2680

CREIGHTON & DAVID CARR
AUCTIONEERS
476-2212
Box 1390, Picton, Ont.
WE WOULD BE PLEASED TO SERVE YOU

HOME SERVICES

Do you have a service to offer the community? If so, call 396-3431 to advertise in this new section of the Scanner.
ADVERTISING PAYS FOR ITSELF !!!

GERALD THOMPSON
PAINTING & DECORATING
Since '1946'
Deseronto 396-3088
Evenings

Bud's Bicycle Repair
PHONE 396-2302
126 GREEN ST, DESERONTO

HOME & BARN REPAIRS
AND RENOVATIONS
WALL PAPERING
Lawlor Contracting
396-3520
Dundas Street Deseronto, Ontario

MAYTAG
KITCHEN AID
ZENITH
GENERAL ELECTRIC
SIMPLICITY
MOFFAT
Radio Shack
We service everything we sell!
SHAW'S APPLIANCES & T.V. LTD.
259 Thomas St. W., Napanee
Tel: 354-2155
Next to the Arena

W.H. BRANT ELECTRIC
396-5282
Residential P.O. Box 453
Commercial Deseronto

SUNWORTHY
IN STOCK AT
Hogarth's
16 Dundas St. E., Napanee
354-4861

BRANT'S TOWING
24 Hour Service
PHONE 396-2756
Radio Dispatched

TV ANTENNA SERVICE
SPECIAL
40 FT. TOWER — COMPLETE
Regular $210.00
SPECIAL PRICE $198.00
All Work Guaranteed
Robt. Rae 354-2503 Napanee

HICKS LUMBER SUPPLY COMPANY LTD.
MAIN STREET
PICTON
ALL TYPES OF QUALITY BUILDING MATERIALS
FINE FLOORS & CARPETS
476-2141
Store Hours
8 a.m. to 5 p.m. Monday to Friday
8 a.m. to 12 noon Saturday
Homecare BUILDING CENTRE

SEPTIC TANK PUMPING
Selby 388-2357
Sutcliffe Enterprises
FRED SUTCLIFFE & SONS

CONGER'S PLUMBING SERVICE
NEW INSTALLATIONS AND REPAIRS
85 Green Street, Deseronto
396-3548
RON CONGER LICENCED PLUMBER

RENT-A-CARPENTER
• SIDING
• ROOFING
• CHIMNEYS
• NEW CONSTRUCTION
• FIREPLACES • RENOVATIONS
DESERONTO, ONTARIO 396-3448 and 396-2236